



आईएफटीएम विश्वविद्यालय, मुरादाबाद, उत्तर प्रदेश
IFTM University, Moradabad, Uttar Pradesh
NAAC ACCREDITED

ALUMNI FEEDBACK REPORT
PHARMACY ACADEMY
2021-22

Sanjeev Arora

Registrar
IFTM University
Moradabad

RESEARCH METHODOLOGY

| | |
|------------------------------|--|
| Data Type: | Primary |
| Data Collection Tool: | Survey (Online) |
| Sample Size: | 22 |
| Sample Frame: | Individuals who have been student of Pharmacy Academy at IFTM University |
| Sampling: | Non Probability (Convenience Sampling) |
| Questionnaire: | 5-point Likert scale (with 5 being most satisfied and 1 being least satisfied) |

* Scale with 5 points viz. *excellent, very good, good, average and poor* is interpreted and presented as satisfied and dissatisfied.

** Responses excellent, very good and good are interpreted as *satisfied respondent* and responses average and poor are interpreted as dissatisfied.

Sanjeev D. Arora



Alumni of any institute or a University are the true reflections of the quality of services rendered there. They are the ones having the complete experience, and their suggestions are evenhanded and valuable.

To learn about any possible need for improvement, the University tries to connect with its alumni every year. An online survey is administered to get their feedback, improve its functioning and fix any shortcoming if found.

The survey attempted to capture the satisfaction level of alumni in reference to the following 4 areas viz.

1. University Facilities & Overall Infrastructure
2. Grievances, Facilities & Academic Initiatives
3. Educational Objectives of the Program
4. Feedback about Training & Placement Cell

Performance in these areas gets measured through responses given to specific questions (factors) in the questionnaire (Alumni Feedback Survey). In 2021-22, responses could be elicited from 22 alumni of Pharmacy Academy.

University Facilities & Overall Infrastructure:

To evaluate the performance on this parameter, questions were asked in reference to 17 factors viz.

1. F1: Admission Procedure
2. F2: Fee structure
3. F3: Environment
4. F4: Infrastructure & Lab facilities
5. F5: Faculty
6. F6: Project Guidance
7. F7: Quality of support material
8. F8: Training & Placement
9. F9: Library
10. F10: Canteen Facilities
11. F11: Hostel Facilities
12. F12: Overall Rating of the University
13. F13: Alumni Association/Network of Old Friends
14. F14: Caliber of students passing out of this University
15. F15: Professional courses and their suitability to the Industry
16. F16: Learning experience in terms of their relevance to the real life application
17. F17: Significance of the course(s) that you learnt in relation to your current job

Sanjeev Kumar
Registrar
IFTM University
Moradabad

Out of 22 respondents, 91% were found satisfied with the faculty at the University. The quality of the support material provided to the students was seen as satisfactory by 91% of the respondents. The entire alumnus shared their satisfaction with the environment of the campus and its green cover. Of all the respondents 82% agreed that the course they have learnt at the University is in synchronization with their current work profile and the learning they got in the course is helping them expedite their job responsibilities. Overall, 91% of the respondents voiced their satisfaction from the services rendered at the University.

However, 23% of the respondents voiced their dissatisfaction with the Training and Placement Cell.

| | Poor | Average | Good | Very Good | Excellent | Total Responses | Satisfied Percentage | Not Satisfied Percentage |
|-----|------|---------|------|-----------|-----------|-----------------|----------------------|--------------------------|
| F1 | 0 | 2 | 3 | 6 | 11 | 22 | 91 | 9 |
| F2 | 2 | 3 | 2 | 8 | 7 | 22 | 77 | 23 |
| F3 | 0 | 0 | 4 | 9 | 9 | 22 | 100 | 0 |
| F4 | 0 | 0 | 5 | 8 | 9 | 22 | 100 | 0 |
| F5 | 0 | 0 | 2 | 6 | 14 | 22 | 100 | 0 |
| F6 | 2 | 0 | 1 | 9 | 10 | 22 | 91 | 9 |
| F7 | 2 | 0 | 3 | 7 | 10 | 22 | 91 | 9 |
| F8 | 2 | 3 | 1 | 6 | 10 | 22 | 77 | 23 |
| F9 | 0 | 0 | 3 | 8 | 11 | 22 | 100 | 0 |
| F10 | 0 | 2 | 5 | 5 | 10 | 22 | 91 | 9 |
| F11 | 0 | 2 | 6 | 6 | 8 | 22 | 91 | 9 |
| F12 | 0 | 2 | 1 | 8 | 11 | 22 | 91 | 9 |
| F13 | 0 | 2 | 2 | 6 | 12 | 22 | 91 | 9 |
| F14 | 0 | 2 | 1 | 8 | 11 | 22 | 91 | 9 |
| F15 | 0 | 2 | 1 | 8 | 11 | 22 | 91 | 9 |
| F16 | 0 | 2 | 2 | 5 | 13 | 22 | 91 | 9 |
| F17 | 0 | 4 | 0 | 8 | 10 | 22 | 82 | 8 |

Overall, the survey found that the respondents were satisfied with the facilities and infrastructure of the University. The average of rating of all the factors churned *very good* for facilities and infrastructure of the University.

Sanjeev Borawel
 Registrar
 IFTM University
 Moradabad

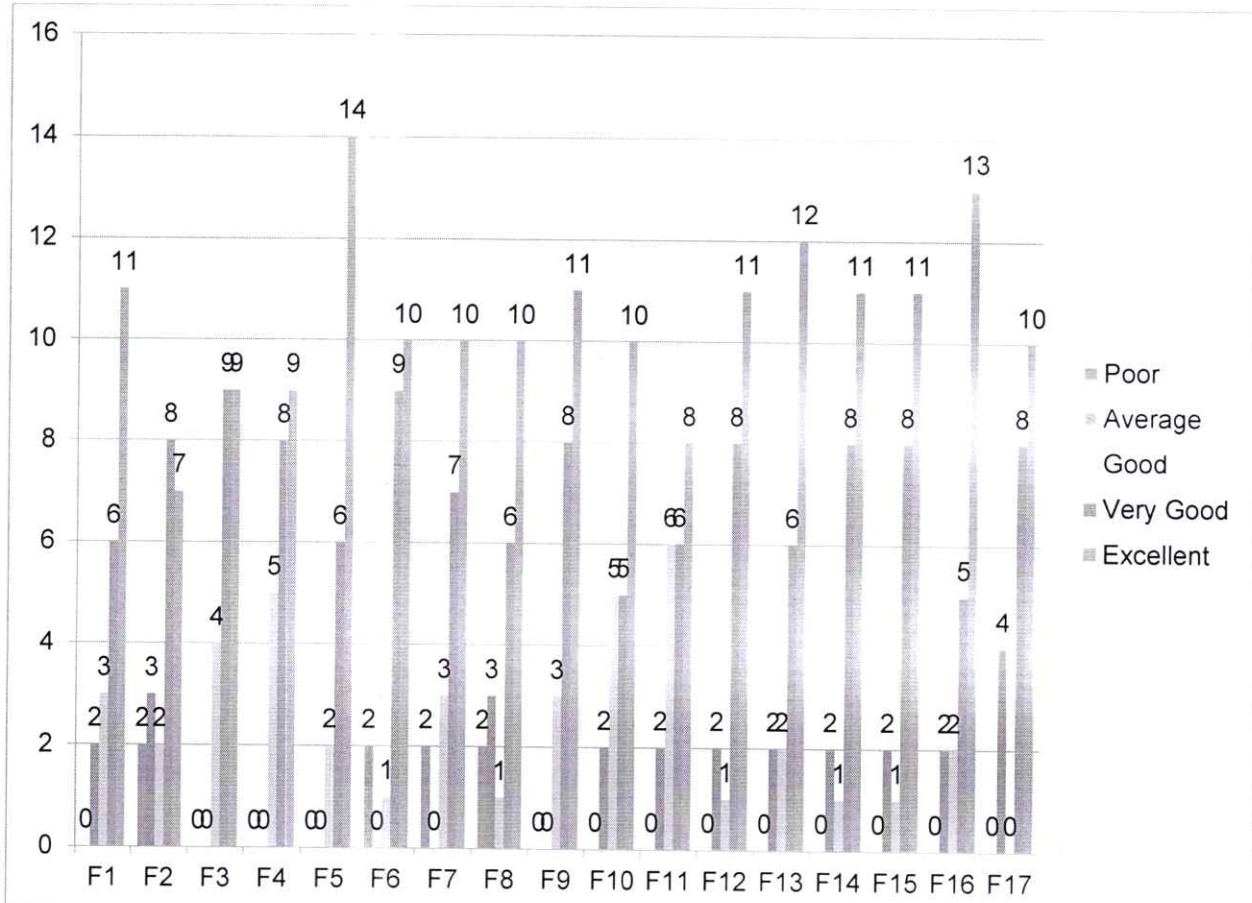

Sanjeev Prasad

Registrar
IFTM University
Moradabad

Grievances, Facilities & Academic Initiatives:

Responses were also sought to capture the opinion of alumni about the different aspects of the University including handling of grievances, adequacy of various facilities and academic initiatives being taken by the University. The factors / questions are as follows:

1. F1: Do you feel proud to be associated with IFTM University as an Alumnus?
2. F2: Would you like to join the Department/School Alumni Association?
3. F3: Have you participated in any Alumni meet as of now (organized by your parent department)?
4. F4: Are you willing to contribute to the development of the Department/School?
5. F5: Were your grievances properly handled at the Department/School/University? [As a Student]
6. F6: Were your grievances properly handled at the Department/School/University? [As an Alumnus]
7. F7: Have you obtained sufficient know-how (both in theory and practice) at IFTMU?
8. F8: Is the education imparted at IFTMU useful and relevant in your present job?
9. F9: Were the Head of the Department & Teachers cooperative?

| | No | Yes | Grand Total | Agreed Percentage | Disagreed Percentage |
|----|----|-----|-------------|-------------------|----------------------|
| F1 | 0 | 22 | 22 | 100 | 0 |
| F2 | 1 | 21 | 22 | 95 | 5 |
| F3 | 2 | 20 | 22 | 91 | 9 |
| F4 | 3 | 19 | 22 | 86 | 14 |
| F5 | 3 | 19 | 22 | 86 | 14 |
| F6 | 5 | 17 | 22 | 77 | 23 |
| F7 | 3 | 19 | 22 | 86 | 14 |
| F8 | 2 | 20 | 22 | 91 | 9 |
| F9 | 1 | 21 | 22 | 95 | 5 |

The survey revealed that all the respondents take pride in being alumni of the University and 95% of them found the faculty cooperative. 86% of the respondents also expressed their willingness to contribute in the development of their department. However, 24% of them also feel that, as students; their grievances could have been handled in a better manner. 14% of the alumni respondents felt that the theory and hands-on practice sessions needs revision as per the contemporary industry challenges.

Sanjeev Prasad

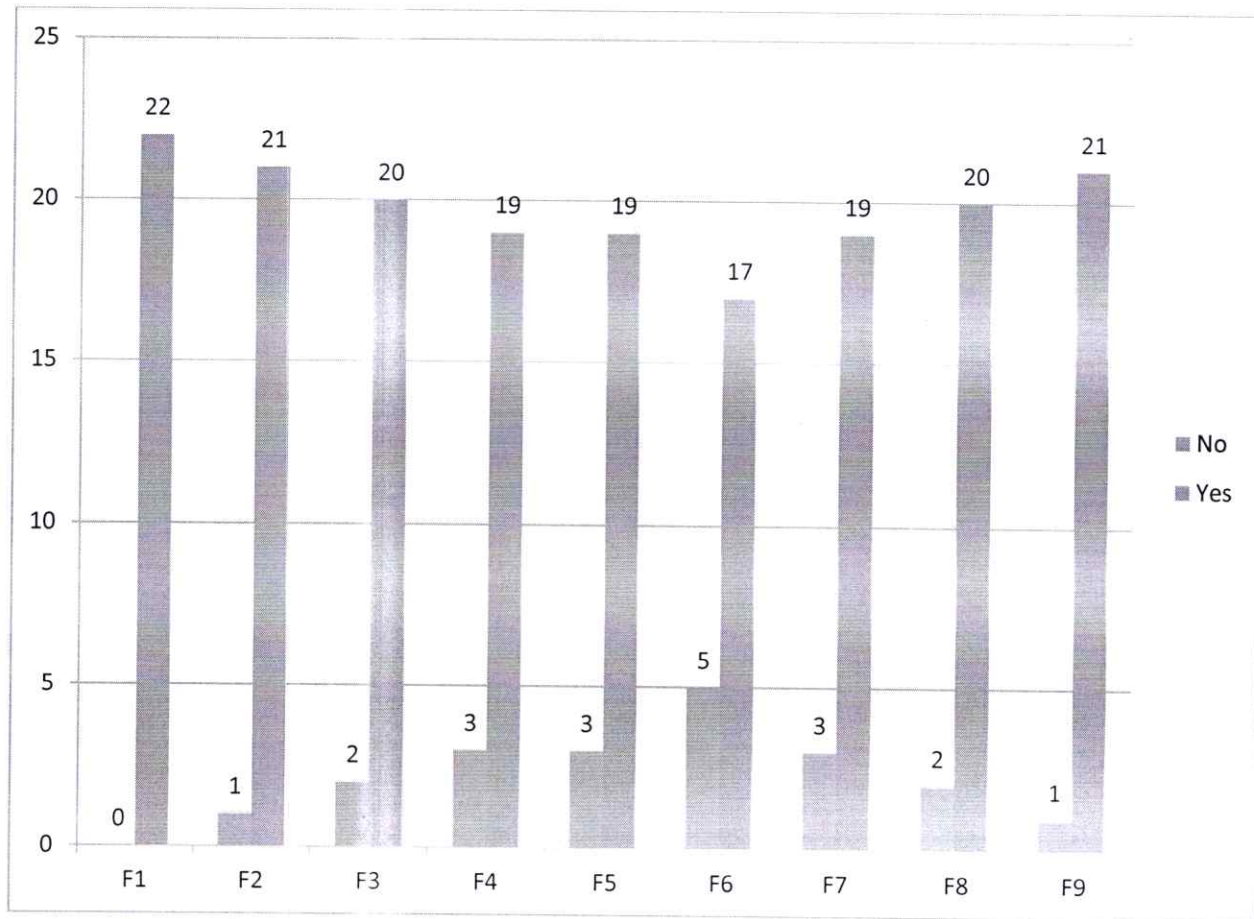
 Registrar
 IFTM University
 Moradabad



Sanjeev Dora
 Registrar
 IFTM University
 Moradabad

10. F10: Laboratories & Equipment's facilities
11. F11: Library/Seminar/Reading Room
12. F12: Computer Facilities
13. F13: Internet & Wi-Fi
14. F14: Sports and Cultural
15. F15: Classrooms

| | Poor | Average | Good | Very Good | Excellent | Grand Total | Satisfied Percentage | Not Satisfied Percentage |
|------------|------|---------|------|-----------|-----------|-------------|----------------------|--------------------------|
| F10 | 0 | 1 | 3 | 6 | 12 | 22 | 95 | 5 |
| F11 | 1 | 0 | 3 | 6 | 12 | 22 | 95 | 5 |
| F12 | 1 | 0 | 4 | 3 | 14 | 22 | 95 | 5 |
| F13 | 1 | 2 | 3 | 3 | 13 | 22 | 86 | 14 |
| F14 | 0 | 0 | 5 | 5 | 12 | 22 | 100 | 0 |
| F15 | 0 | 0 | 6 | 2 | 14 | 22 | 100 | 0 |

The adequacy of different facilities being provided to the students at the University was also checked. 95% of the erstwhile students were found satisfied with the library of the University. All the students were happy with the sports and cultural events organized at the University. However, the survey also revealed that laboratories, computer facilities including internet facilities may need refurbishment, to align with the expectation of the modern day students.

Sanjeev Prasad
 Registrar
 IFTM University
 Moradabad

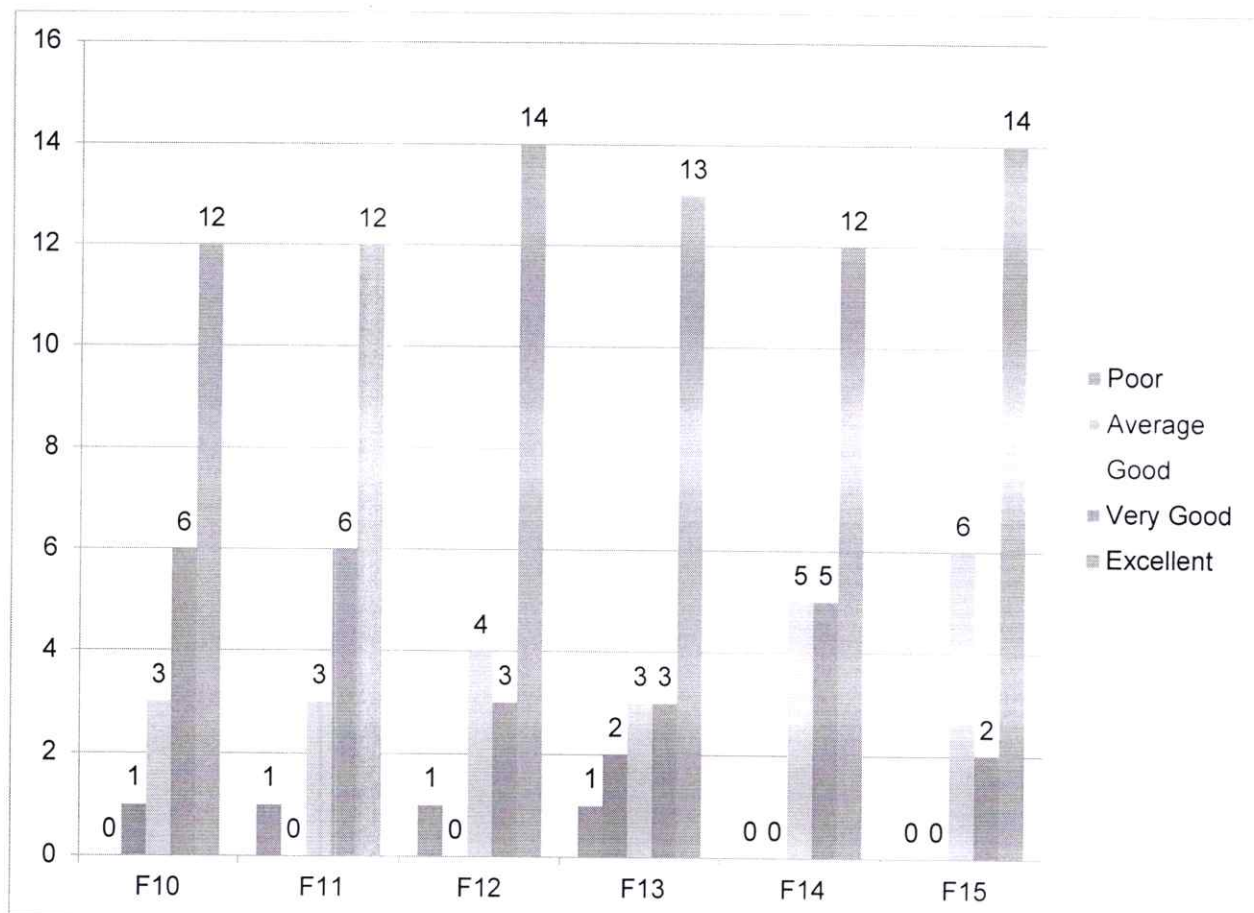

Sanjeev Prasad

Registrar
IFTM University
Moradabad

- 16. F16: Industry Oriented Projects (if applicable)
- 17. F17: Seminars & Workshop
- 18. F18: Guest Lectures
- 19. F19: Special Training Classes for bridging Industry/Academic gap
- 20. F20: Student Development Activities organized by the University

| | Poor | Average | Good | Very Good | Excellent | Grand Total | Satisfied % | Not Satisfied % |
|------------|------|---------|------|-----------|-----------|-------------|-------------|-----------------|
| F16 | 0 | 0 | 4 | 5 | 13 | 22 | 100 | 0 |
| F17 | 0 | 0 | 4 | 7 | 11 | 22 | 100 | 0 |
| F18 | 0 | 2 | 4 | 3 | 13 | 22 | 91 | 9 |
| F19 | 1 | 0 | 5 | 3 | 13 | 22 | 95 | 5 |
| F20 | 0 | 0 | 3 | 4 | 15 | 22 | 100 | 0 |

The University undertakes many academic initiatives for the holistic development of its students and the survey also included the questions to capture the opinion of the alumni in this regard. While most of the students reflected their satisfaction from seminars, guest lectures organized by respective departments, 5% respondents opined that special training classes shall be organized to bridge the industry-academia gap.

All the alumni opined that the developmental activities organized by the University for students were satisfactory.

Sanjeev D. D. D.
 Registrar
 IFTM University
 Moradabad

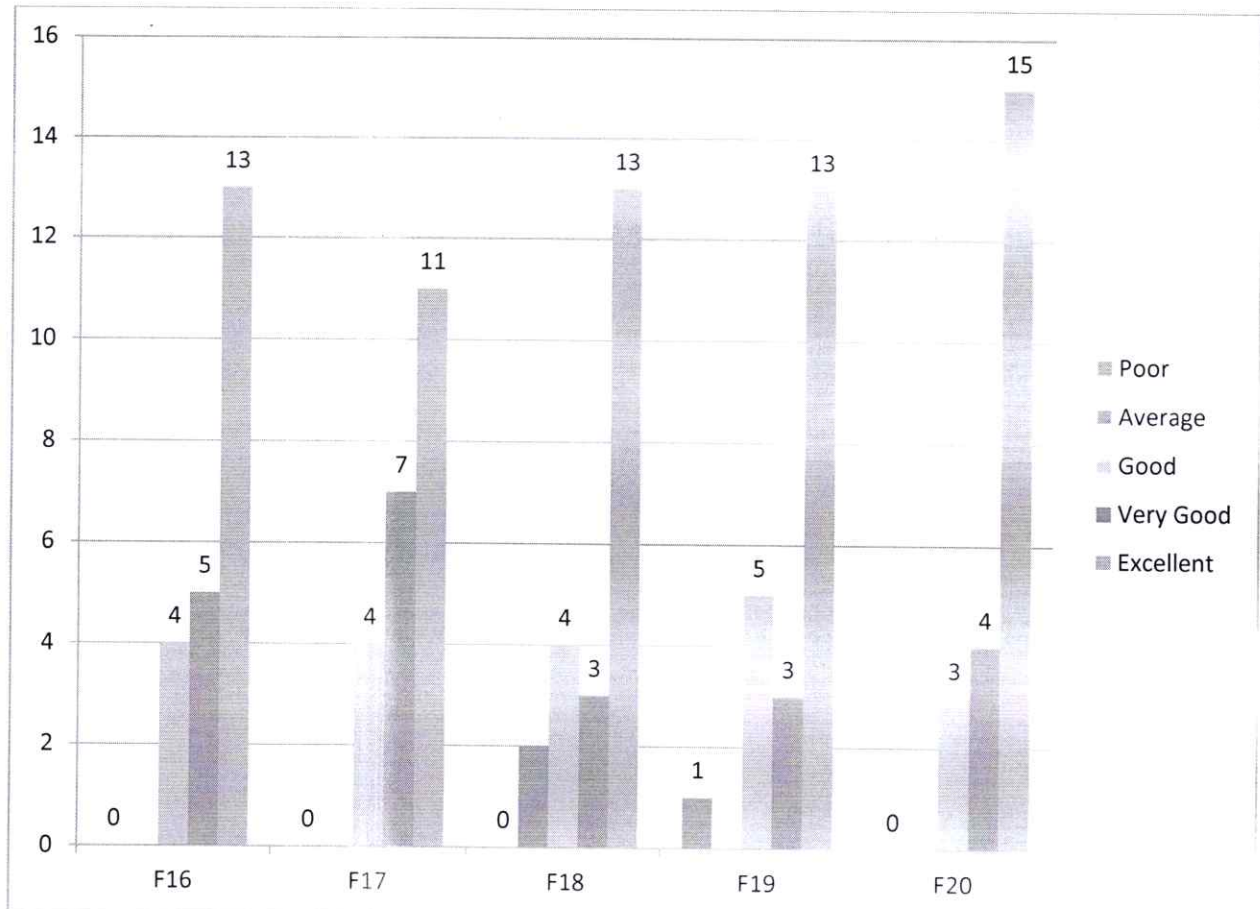

Sanjeev Prasad
 Registrar
 IFTM University
 Moradabad

Regarding Program Educational Objectives:

To evaluate the performance on this parameter, questions were asked in reference to 5 factors viz.

1. F1: Preparation: To educate students for graduate and postgraduate programs and to help them succeed in their chosen/ related fields.
2. F2: Core Competence: To provide students with sound knowledge in their chosen area.
3. F3: Breadth: To train students with knowledge relating to an array of professional fields undertaken so as to comprehend, analyze, design, and create innovative products and find solutions to improve the quality of life
4. F4: Professionalism: To create professionally superior and ethically strong global manpower and to uphold moral values. With effective communication skills, teamwork skills, multidisciplinary approach, and an ability to improve the quality of life.
5. F5: Learning Environment: To create an intellectual environment for research and development aware of emerging technologies leading to continual learning needed for a successful professional career, to create a center of excellence develop technocrats and business leaders.

Majority of the students agreed that the educational program of the University has helped them succeed in their chosen field. These 95% students testified that the University has been successful in achieving its program objectives to a great extent. 86% respondents agreed that they got to develop core competency in the chosen subject area and they have sound knowledge of it. 91% of the respondents have rated the University high for the environment it provides. They feel that it has helped them become successful professionals.

However, 32% respondents also felt that the University should do more to help students get better with their professional abilities including communication skills and team spirit.

| | Very Little | Quite a Bit | Some Extent | Very Much | Total Responses | Satisfied Percentage | Not Satisfied Percentage |
|----|-------------|-------------|-------------|-----------|-----------------|----------------------|--------------------------|
| F1 | 1 | 1 | 8 | 12 | 22 | 95 | 5 |
| F2 | 3 | 1 | 10 | 8 | 22 | 86 | 14 |
| F3 | 4 | 3 | 7 | 8 | 22 | 82 | 18 |
| F4 | 7 | 3 | 1 | 11 | 22 | 68 | 32 |
| F5 | 2 | 5 | 2 | 13 | 22 | 91 | 9 |

Sanjeev Dssawh

Registrar
IFTM University
Moradabad

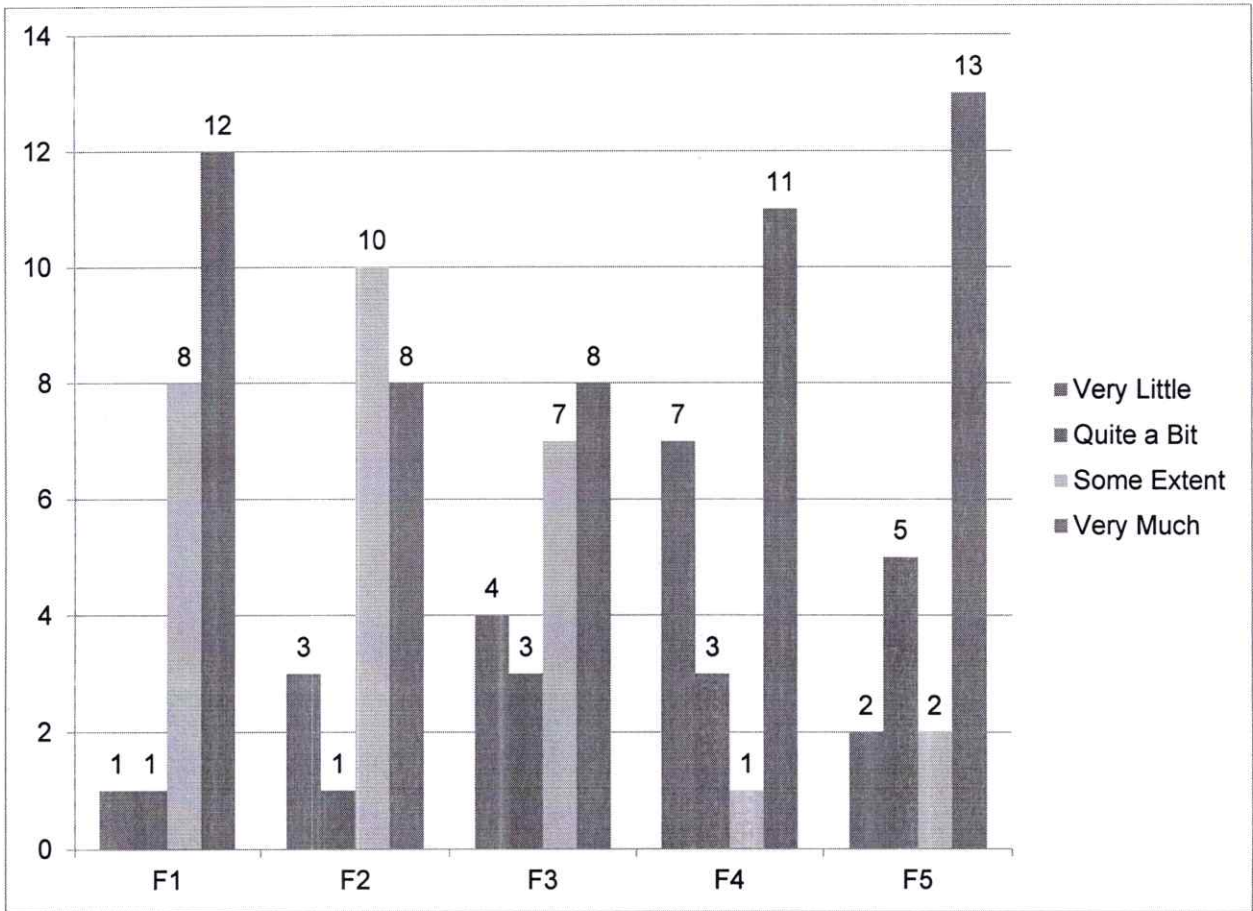

Sanjeev D. Sawal
 Registrar
 IFTM University
 Moradabad

Feedback about Training & Placement Cell:

1. F1: Has the Training & Placement (T&P) Cell provided ample on campus placement opportunities?
2. F2: Has the Placement Cell provided sufficient off campus placement opportunities?
3. F3: Did you ever avail Career counseling and guidance for higher studies from Placement Cell?
4. F4: If you are invited to deliver a Guest Lecture/a Special Talk/a Motivational Session for your juniors, will you be interested?
5. F5: Do you receive communications from the University/parent department through Mails/ Calls/SMS etc?

| | No | Yes | Grand Total | Agreed Percentage | Disagreed Percentage |
|----|----|-----|-------------|-------------------|----------------------|
| F1 | 4 | 18 | 22 | 82 | 18 |
| F2 | 6 | 16 | 22 | 73 | 27 |
| F3 | 7 | 15 | 22 | 68 | 32 |
| F4 | 2 | 20 | 22 | 91 | 9 |
| F5 | 0 | 22 | 22 | 100 | 0 |

91% of the alumni shared their willingness to deliver a session for the ongoing batches at the University. Most of the respondents also stated that they receive regular communication from the University. However, approx. 32% of the students were found discontented with the performance of Training and Placement Cell of the University.

Sanjeev Dora

Registrar
IFTM University
Moradabad

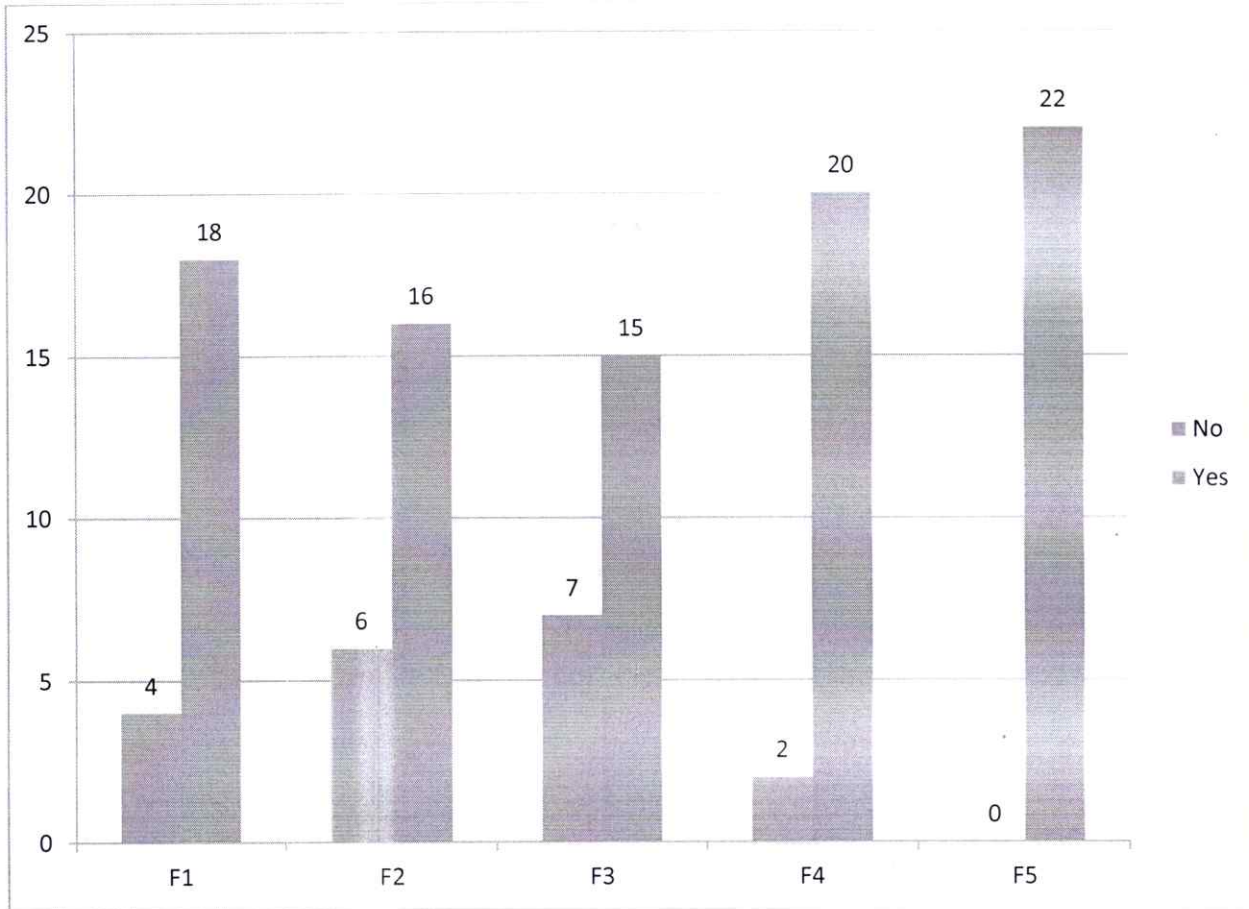

Registrar
IFTM University
Moradabad

*** LAST PAGE OF THE REPORT ***



आईएफटीएम विश्वविद्यालय, मुरादाबाद, उत्तर प्रदेश
IFTM University, Moradabad, Uttar Pradesh
NAAC ACCREDITED

STUDENT FEEDBACK REPORT
PHARMACY ACADEMY
2021-22

Sanjeev Dey
Registrar
IFTM University
Moradabad

SECTION – FACILITIES

Sanjeev Doodwad
Registrar
IFTM University
Moradabad

RESEARCH METHODOLOGY

| | |
|------------------------------|--|
| Data Type: | Primary |
| Data Collection Tool: | Survey (Online) |
| Sample Size: | 144 |
| Sample Frame: | Students of IFTM University studying in 2021-22 in Pharmacy Academy |
| Sampling: | Probability |
| Questionnaire: | 5-point Likert scale (with 5 being most satisfied and 1 being least satisfied) |

Sanjeev Prasad
Registrar
IFTM University
Moradabad

In its pursuit of excellence, IQAC at IFTM University conducts a student survey every year; to learn about any scope of improvement in its functioning.

The student responses are sought in the following 5 areas viz.

1. Library
2. Institutional Facilities
3. Examination & Evaluation
4. Placement Cell
5. Student Support

Performance in these areas gets measured through responses given to specific questions (factors) in the questionnaire (Student Survey). In 2021-22, 1577 students participated in the survey. Of the total respondents, 144 were from Pharmacy Academy. The findings of the survey on the above mentioned 5 areas are presented in the following section.

Sanjeev Dora
Registrar
IFTM University
Moradabad

LIBRARY

Library is the epicenter of knowledge in any academic institute. It provides its users place to brain storm and learn. The effectiveness of library facility was measured through the following factors.

1. F1: The prescribed books/reading materials are available in the library.
2. F2: Reading room and common room are available in the faculty/college building
3. F3: Available reading space in library is satisfactory
4. F4: The library staff are cooperative and helpful
5. F5: Photocopying facility in the library/Department is available and satisfactory
6. F6: Online educational resources are available and accessible

Out of 144 respondents, 85% were satisfied with the services of reading room and library space, and on a 5-point scale the average rating was 4. However, 20% respondents felt that reprography services in library need improvement. The survey also revealed that 85% of the respondents found the library staff helpful.

| LIBRARY | | | | | | | |
|--|------|------|------|------|------|------|-------------------|
| Ratings | F1 | F2 | F3 | F4 | F5 | F6 | Cumulative Rating |
| 1 | 14 | 14 | 9 | 16 | 24 | 17 | 4 |
| 2 | 12 | 8 | 12 | 5 | 5 | 12 | |
| 3 | 15 | 10 | 11 | 17 | 24 | 21 | |
| 4 | 29 | 29 | 19 | 27 | 28 | 27 | |
| 5 | 74 | 83 | 93 | 79 | 63 | 67 | |
| Average Rating | 3.95 | 4.10 | 4.22 | 4.03 | 3.70 | 3.80 | |
| No. of Participants in the survey | 144 | 144 | 144 | 144 | 144 | 144 | |
| % of students satisfied | 82% | 85% | 85% | 85% | 80% | 80% | |
| % of students dissatisfied | 18% | 15% | 15% | 15% | 20% | 20% | |

Sanjeev D. Rawal
 Registrar
 IFTM University
 Moradabad

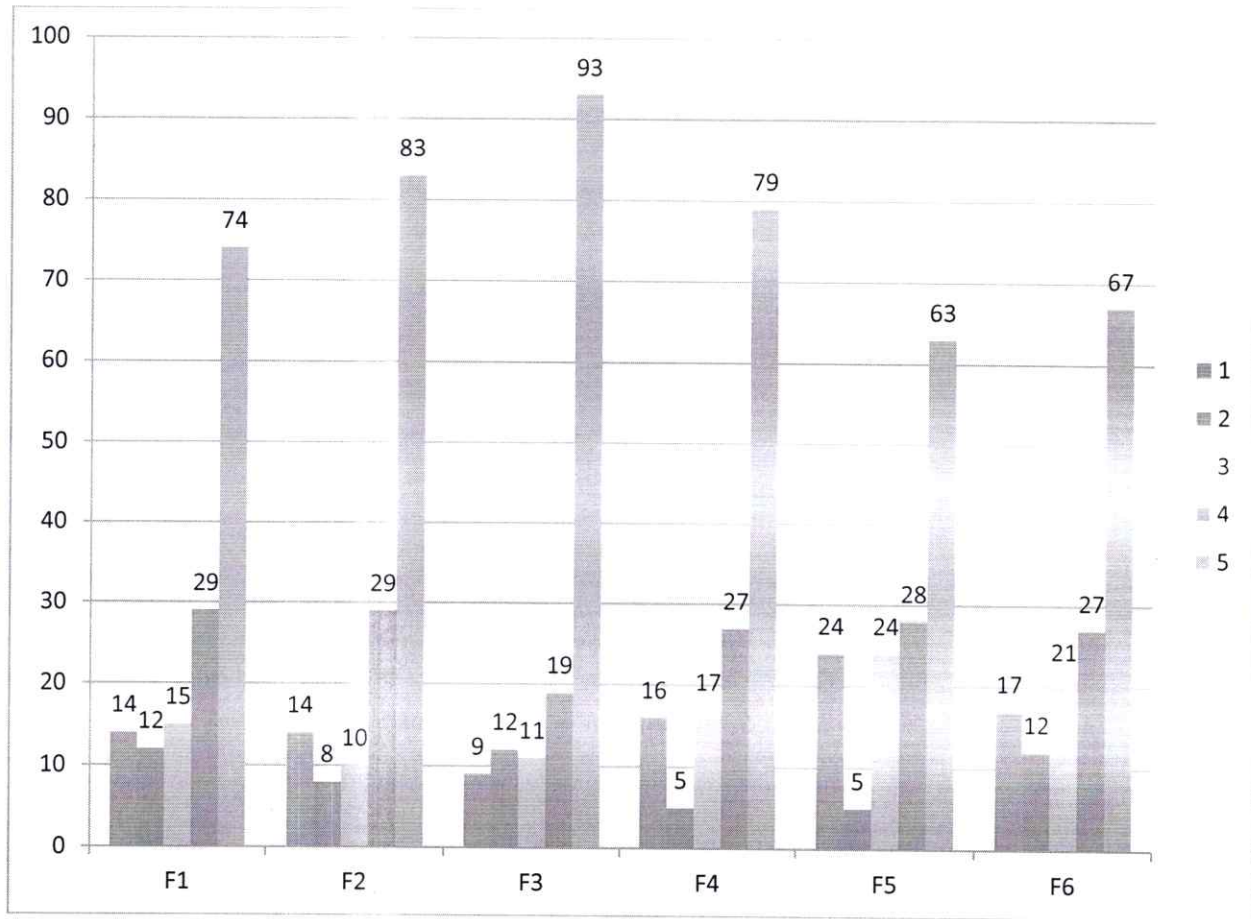

Sanjeev Daxwal

Registrar
IFTM University
Moradabad

INSTITUTIONAL FACILITIES

The institutional facilities provide students an environment conducive to learning and help them realize their true potential. The performance on this parameter was measured through various factors viz.

1. F7: Internet facilities are available in the department
2. F8: Toilets/washrooms are hygienic and properly maintained.
3. F9: Clean drinking water is available in the department and on the campus
4. F10: Equipment in the lab(s) is in working condition.
5. F11: The campus is green and Eco friendly
6. F12: The buildings/classrooms are accessible to differently abled persons.
7. F13: The classrooms are clean and well maintained
8. F14: The campus has adequate power supply.

Out of 144 respondents, 90% agreed that the environment at IFTM is ecofriendly and green. Almost the same percentage of respondents agreed that the university campus has adequate power supply. 89% of the respondents found the campus buildings friendly and having suitable provisions for differently abled people. However, 36% of the respondents viewed internet connectivity not satisfactory. 24% of the respondents also felt that more cleanliness and hygiene is required to be maintained in the wash rooms. 17% students said that the classroom infrastructure needs to be improved and fixed.

| INSTITUTIONAL FACILITIES | | | | | | | | | |
|--|------|------|------|------|------|------|------|------|-------------------|
| Ratings | F7 | F8 | F9 | F10 | F11 | F12 | F13 | F14 | Cumulative Rating |
| 1 | 36 | 20 | 13 | 10 | 7 | 7 | 15 | 9 | 4 |
| 2 | 16 | 15 | 11 | 13 | 7 | 9 | 10 | 9 | |
| 3 | 22 | 21 | 18 | 22 | 14 | 19 | 13 | 14 | |
| 4 | 18 | 29 | 24 | 30 | 31 | 31 | 33 | 33 | |
| 5 | 52 | 59 | 78 | 69 | 85 | 78 | 73 | 79 | |
| Average Rating | 3.24 | 3.64 | 3.99 | 3.94 | 4.25 | 4.14 | 3.97 | 4.14 | |
| No. of Participants in the survey | 144 | 144 | 144 | 144 | 144 | 144 | 144 | 144 | |
| % of students satisfied | 64% | 76% | 83% | 84% | 90% | 89% | 83% | 88% | |
| % of students dissatisfied | 36% | 24% | 17% | 16% | 10% | 11% | 17% | 13% | |

Sameer Dora
 Registrar
 IFTM University
 Moradabad

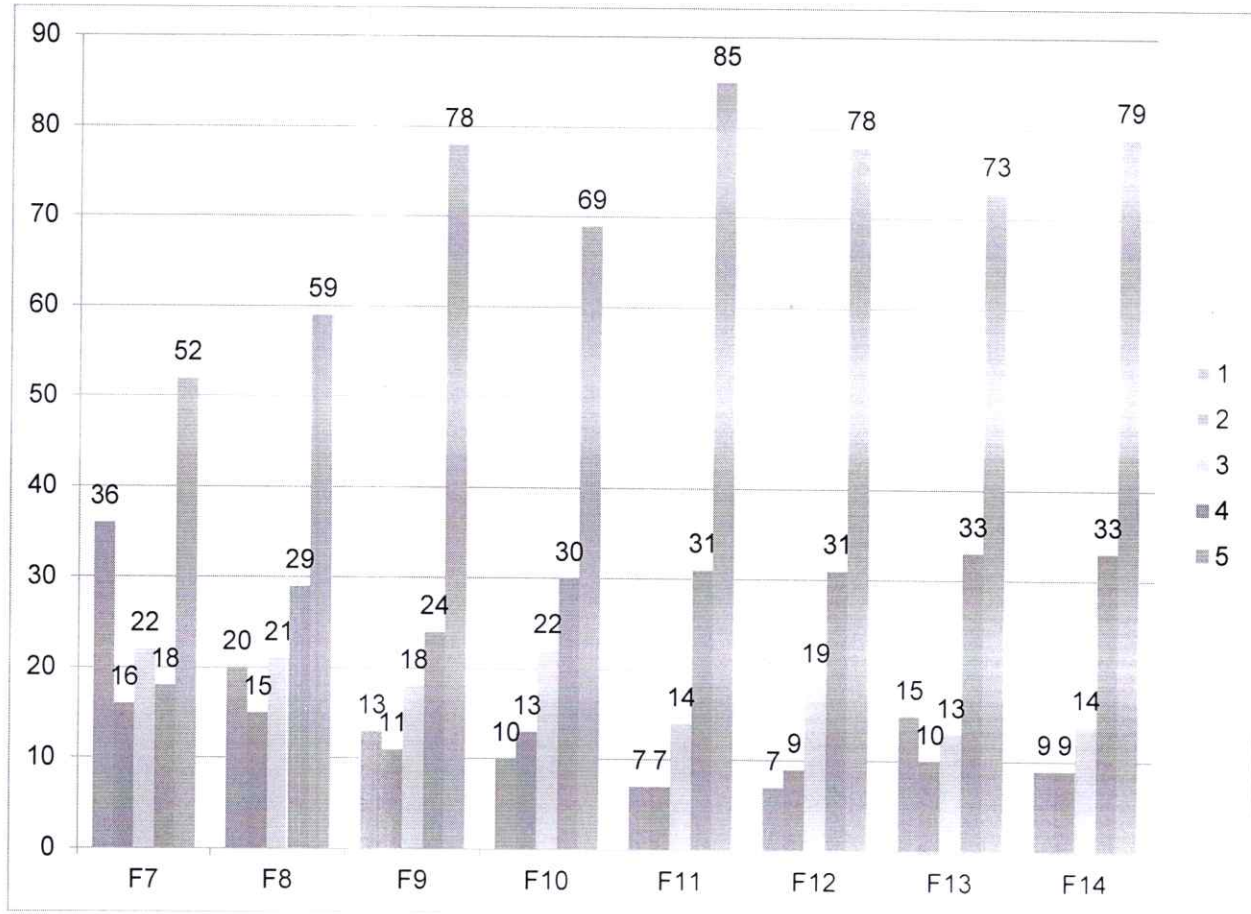

Sanjeev Prasad
 Registrar
 IFTM University
 Moradabad

EXAMINATION & EVALUATION

Examination and its evaluation were measured with the help of following factor.

1. F15: Results and attendance records are displayed on time

90% of the respondents agreed that the results and attendance records are displayed on time. The average rating for this factor was 4.

| EXAMINATION & EVALUATION | | | |
|--------------------------|--|------|-------------------|
| | Ratings | F15 | Cumulative Rating |
| | 1 | 8 | 4.25 |
| | 2 | 7 | |
| | 3 | 15 | |
| | 4 | 25 | |
| | 5 | 89 | |
| | Average Rating | 4.25 | |
| | No. of Participants in the survey | 144 | |
| | % of students satisfied | 90% | |
| | % of students dissatisfied | 10% | |

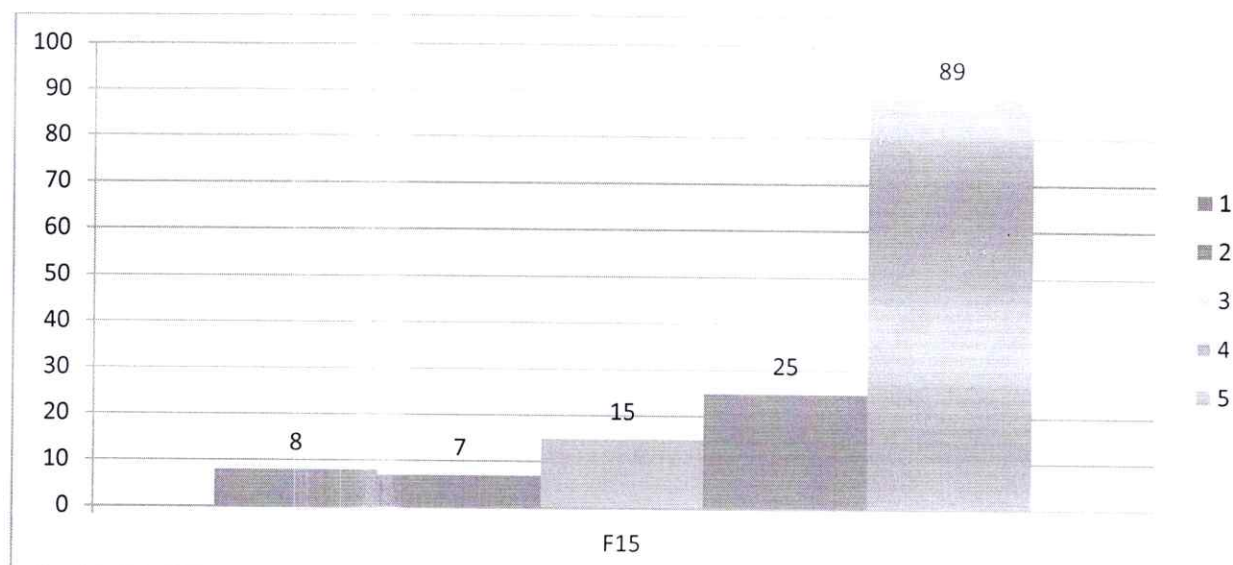

Sanjeev Doraal

Registrar
IFTM University
Moradabad

PLACEMENT CELL

The performance of placement cell and its functioning was found satisfactory by 81% of the respondents. The average rating being given to the university on this parameter was 4. Student's perception and experience with the placement cell was sought.

1. F16: The functioning of the placement cell(s) in the university/department is satisfactory.

| PLACEMENT CELL | | |
|-----------------------------------|------|-------------------|
| Ratings | F16 | Cumulative Rating |
| 1 | 17 | 4 |
| 2 | 10 | |
| 3 | 19 | |
| 4 | 24 | |
| 5 | 74 | |
| Average Rating | 3.89 | |
| No. of Participants in the survey | 144 | |
| % of students satisfied | 81% | |
| % of students dissatisfied | 19% | |

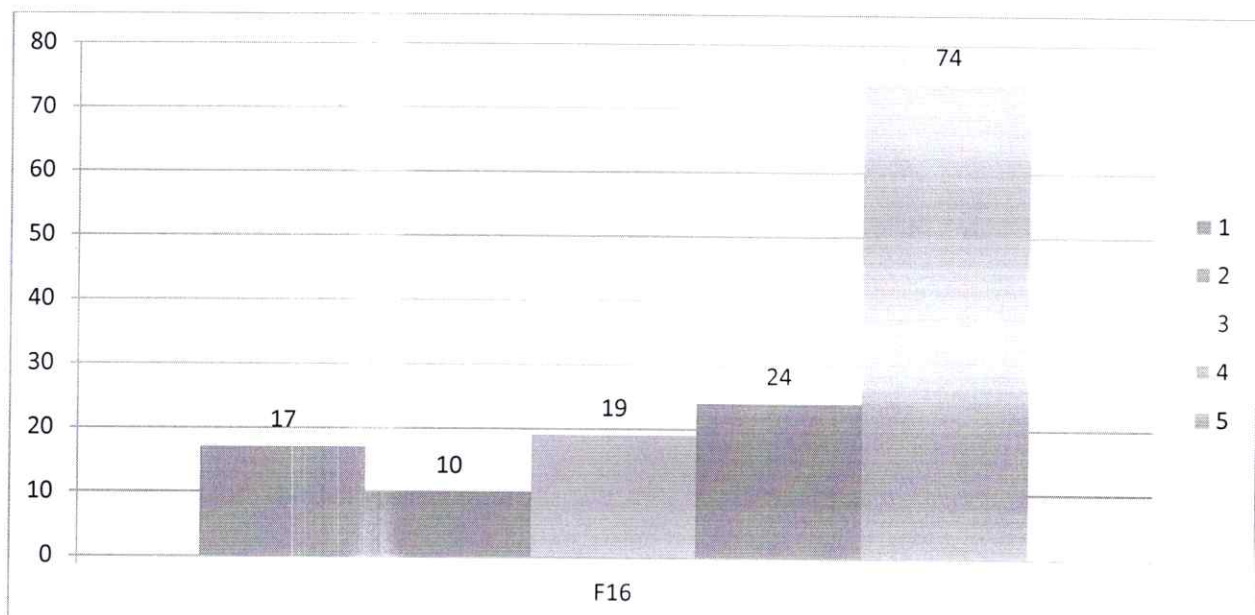

Sanjeev D. Singh

Registrar
IFTM University
Moradabad

STUDENT SUPPORT

Though university aims to facilitate its students proactively, it may happen that students have some grievances and suggestions. To get their concerns addressed, they may require meeting functionaries across departments.

To measure performance in this area, responses were sought on the following factors –

1. F17: The office staff in the department is helpful.
2. F18: Grievances/problems are redressed/ solved well in time.

87% of the respondents found their interaction with office staff as helpful. About 16% of the respondents shared that grievances and problems needs to be solved more efficiently and effectively.

| STUDENT SUPPORT | | | |
|--|------|------|-------------------|
| Ratings | F17 | F18 | Cumulative Rating |
| 1 | 8 | 10 | 4.06 |
| 2 | 11 | 13 | |
| 3 | 15 | 20 | |
| 4 | 29 | 27 | |
| 5 | 81 | 74 | |
| Average Rating | 4.14 | 3.99 | |
| No. of Participants in the survey | 144 | 144 | |
| % of students satisfied | 87% | 84% | |
| % of students dissatisfied | 13% | 16% | |

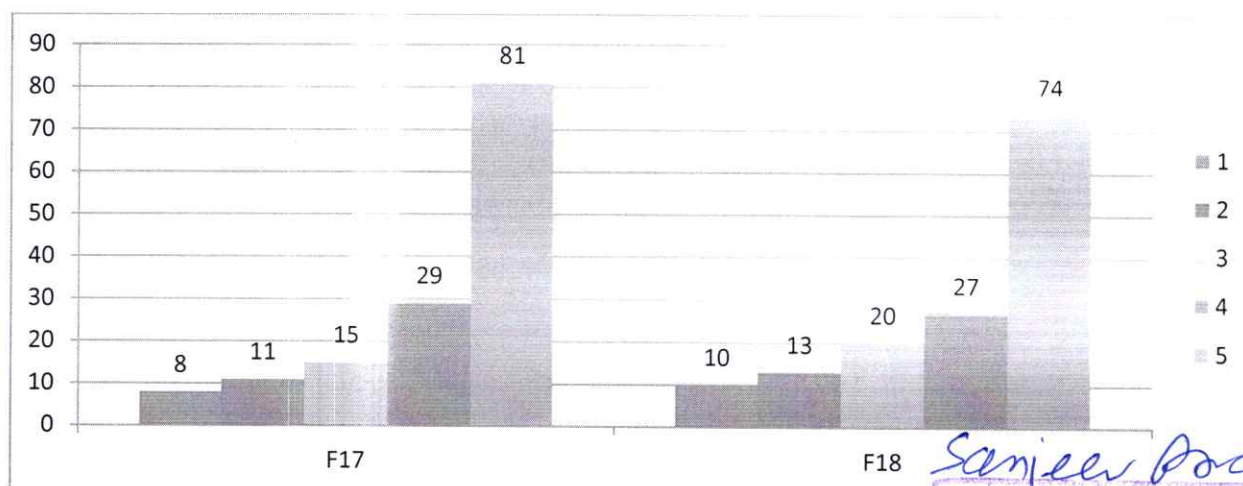

Sanjeev Prasad
 Registrar
 IFTM University
 Moradabad

SECTION – TEACHING & EVALUATION

Sanjeev Prasad

Registrar
IFTM University
Moradabad

RESEARCH METHODOLOGY

| | |
|------------------------------|--|
| Data Type: | Primary |
| Data Collection Tool: | Survey (Online) |
| Sample Size: | 244 |
| Sample Frame: | Students of IFTM University studying in 2021-22 in Pharmacy Academy |
| Sampling: | Probability |
| Questionnaire: | 5-point Likert scale (with 5 being most satisfied and 1 being least satisfied) |

Sanjeev Dora
Registrar
IFTM University
Moradabad

Teaching and evaluation of students are at the core of any academic institute. It helps in bringing the desired change in the students and helps them contribute in making society a better place. To learn about the performance in these two areas, a questionnaire was prepared and administered through a survey.

TEACHING

Performance on teaching was evaluated through following 9 factors –

1. F1: The teacher is punctual in the class.
2. F2: The teacher comes well prepared for the lecture
3. F3: The teacher communicates clearly and inspires me by his/ her teaching.
4. F4: The teacher completes the entire syllabus in time.
5. F5: The teacher discusses topics and interacts in the class
6. F6: The teacher encourages for participation and discussion in class.
7. F7: The teacher uses modern teaching aids, handouts, suitable references, power-point presentations (PPT), web-resources, etc.
8. F8: The teacher's attitude towards the students is friendly & helpful.
9. F9: The teacher is available and accessible in Department.

| TEACHING | | | | | | | | | | |
|--|------|------|------|------|------|------|------|------|------|----------------|
| Ratings | F1 | F2 | F3 | F4 | F5 | F6 | F7 | F8 | F9 | Average Rating |
| 1 | 16 | 11 | 9 | 17 | 13 | 15 | 13 | 10 | 15 | 4 |
| 2 | 14 | 12 | 12 | 11 | 11 | 9 | 17 | 10 | 5 | |
| 3 | 8 | 10 | 17 | 15 | 15 | 16 | 17 | 17 | 17 | |
| 4 | 44 | 49 | 43 | 46 | 47 | 45 | 58 | 58 | 51 | |
| 5 | 162 | 162 | 163 | 155 | 158 | 159 | 139 | 149 | 156 | |
| Average Rating | 4.32 | 4.39 | 4.39 | 4.27 | 4.34 | 4.33 | 4.20 | 4.34 | 4.34 | |
| No. of Participants in the survey | 244 | 244 | 244 | 244 | 244 | 244 | 244 | 244 | 244 | |
| % of students satisfied | 88% | 91% | 91% | 89% | 90% | 90% | 88% | 92% | 92% | |
| % of students dissatisfied | 12% | 9% | 9% | 11% | 10% | 10% | 12% | 8% | 8% | |

Sanjeev Prasad
 Registrar
 IFTM University
 Moradabad

More than 90% of the students agreed that the teachers comes well prepared and on time to the class. Almost the same percentages of respondents rated classroom discussions as meaningful and help understanding the topic in a lucid manner. 92% respondents found their teachers friendly and inspire students to learn and participate in discussion. 92% students also found that teachers are available and accessible whenever needed by them. However, 12% students felt that modern teaching aids including AV systems are required and will enhance their class room experience and learning process.

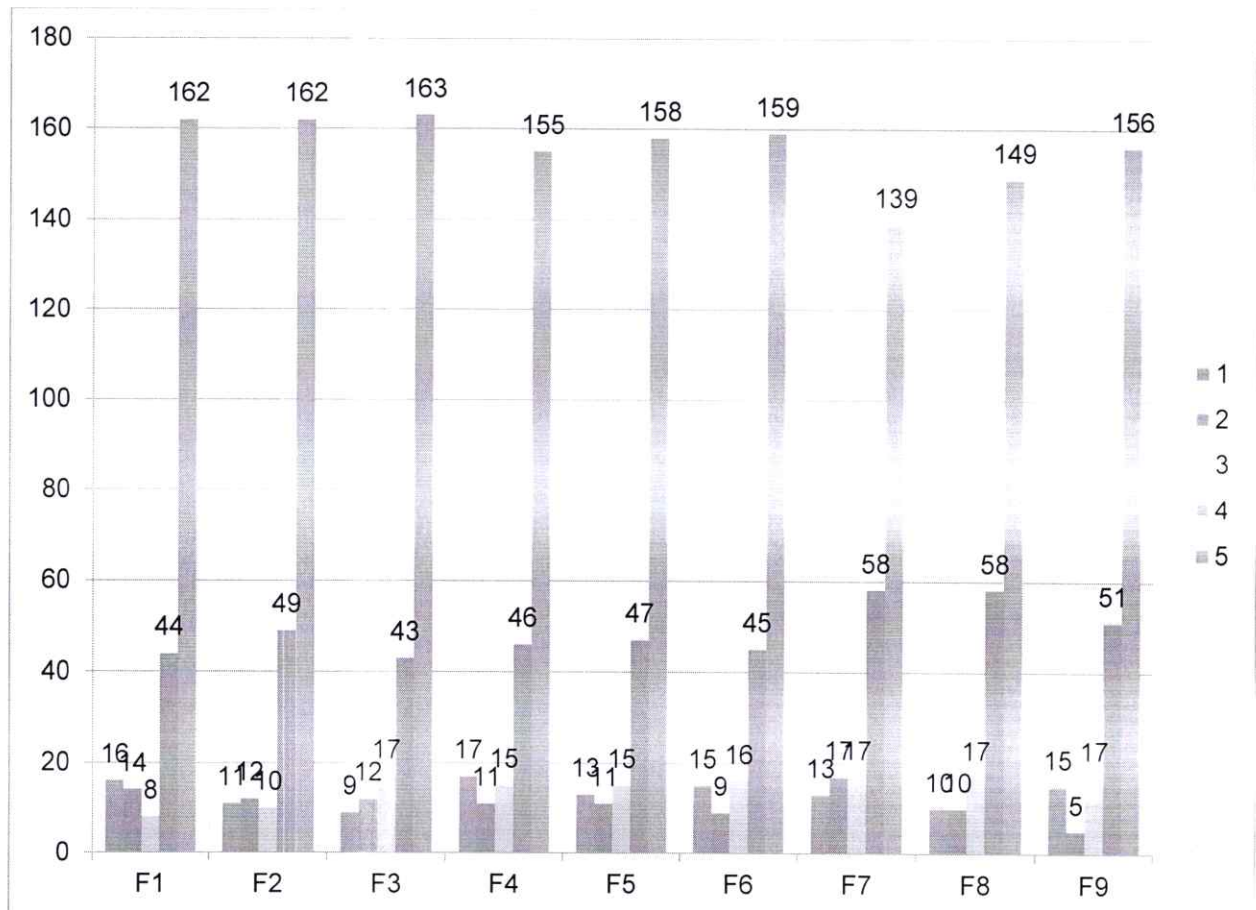

Sanjiv Dsouza

Registrar
IFTM University
Moradabad

EVALUATION

Performance of the “evaluation” criteria is based on 4 factors viz.

1. F10: The evaluation process is fair and unbiased.
2. F11: Regular and timely feedback is given on our (students’) performance.
3. F12: Periodical assessments are conducted as per schedule.
4. F13: I have learnt and understood the subject material/s in this course.

| EVALUATION | | | | | |
|--|------|------|------|------|----------------|
| Ratings | F10 | F11 | F12 | F13 | Average Rating |
| 1 | 11 | 13 | 14 | 14 | 4 |
| 2 | 13 | 8 | 6 | 11 | |
| 3 | 24 | 19 | 22 | 13 | |
| 4 | 60 | 54 | 50 | 50 | |
| 5 | 136 | 150 | 152 | 156 | |
| Average Rating | 4.22 | 4.31 | 4.31 | 4.32 | |
| No. of Participants in the survey | 244 | 244 | 244 | 244 | |
| % of students satisfied | 90% | 91% | 92% | 90% | |
| % of students dissatisfied | 10% | 9% | 8% | 10% | |

More than 90% of the students were satisfied with the process and performance of evaluation exercise in the university. They agreed that the evaluation process is fair and unbiased. 92% of the students agreed that assessment is done as per the schedule and timely feedback on their performance is provided. 90% of the respondents concurred that they understood the subject material in their course.

 Registrar
 IFTM University
 Moradabad

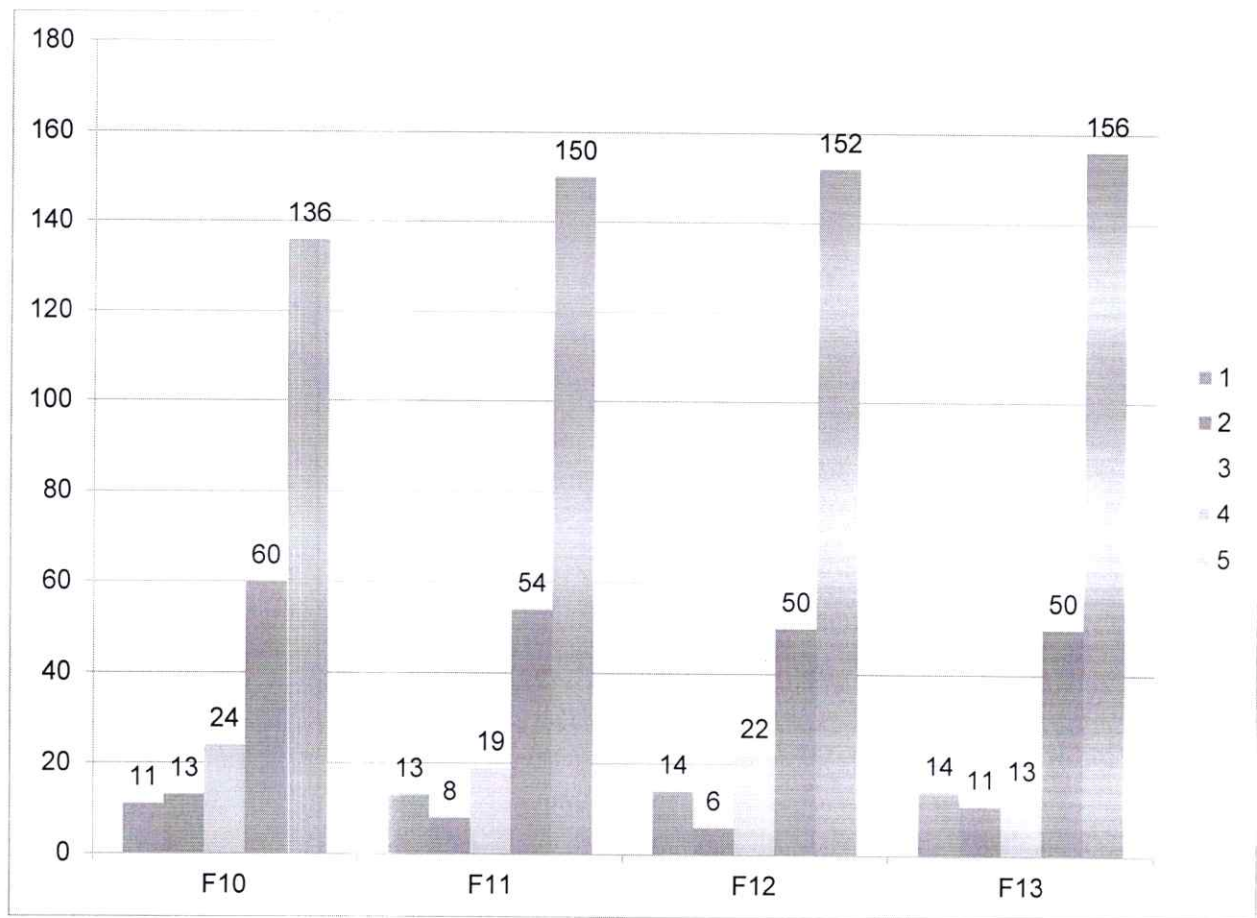

Sanjeev Prasad
 Registrar
 IFTM University
 Moradabad

SECTION – CURRICULUM

Sanjeev Prasad

Registrar
IFTM University
Moradabad

RESEARCH METHODOLOGY

| | |
|------------------------------|--|
| Data Type: | Primary |
| Data Collection Tool: | Survey (Online) |
| Sample Size: | 129 |
| Sample Frame: | Students of IFTM University studying in 2021-22 in Pharmacy Academy |
| Sampling: | Probability Sampling |
| Questionnaire: | 5-point Likert scale (with 5 being most satisfied and 1 being least satisfied) |

Sanjeev D. D. D.
Registrar
IFTM University
Moradabad

Curriculum adopted by a university provides not only a structure for teaching; instead it's a measurable plan. It helps quantify the efforts being put by the students along with the other participants of the ecosystem. Its acceptance with all the stake holders is a pre requisite to the ultimate purpose, it tries to achieve.

To bridge any gap between the expectations and the perception about the curriculum, an annual survey is conducted by the university. The questionnaire captures responses on 3 themes viz. acceptance amongst students, perceived relevance and support material. The factors are as follows:

- a. *Acceptance of curriculum amongst students*
- b. *Perceived relevance of the curriculum*
- c. *Support Material for subjects (curriculum)*

Sanjeev Dora
Registrar
IFTM University
Moradabad

ACCEPTANCE OF CURRICULUM AMONGST STUDENTS –

1. F1: I found the curriculum easy and interesting
2. F2: The instructions given in the curriculum is easy to follow
3. F3: The syllabus has good balance between theory and practical exercises

| | ACCEPTANCE | | |
|------------------------|------------|------------|------------|
| | F1 | F2 | F3 |
| Yes | 116 | 120 | 117 |
| No | 13 | 9 | 12 |
| Total Responses | 129 | 129 | 129 |
| Yes % | 90 | 93 | 91 |
| No % | 10 | 7 | 9 |

90% of the respondents found the curriculum easy, which indicates that the curriculum is designed well according to the aptitude level of the students at large. 93% of the respondents found it easy to follow the instructions given in the curriculum. However, 9% of the students felt the need for some adjustment between theory and practical activities.

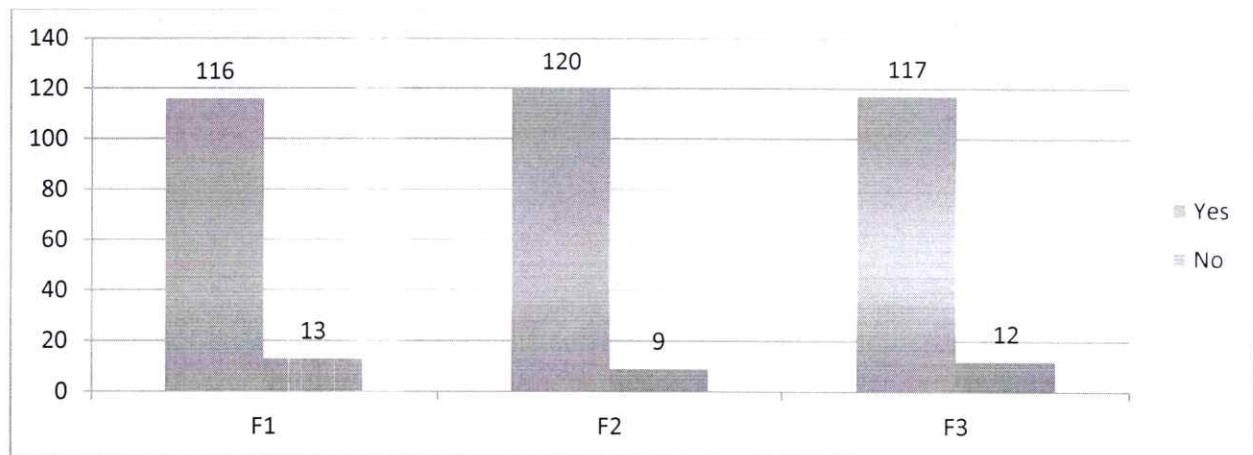

Sanjeev D. D. D.

Registrar
IFTM University
Moradabad

PERCEIVED RELEVANCE OF THE CURRICULUM –

4. F4: The subjects are relevant to my future job aspirations
5. F5: The subjects are very practical and seems applicable in daily life
6. F6: The course has helped me develop my personality

| | PERCEIVED RELEVANCE | | |
|------------------------|---------------------|------------|------------|
| | F4 | F5 | F6 |
| Yes | 108 | 118 | 113 |
| No | 21 | 11 | 16 |
| Total Responses | 129 | 129 | 129 |
| Yes % | 84 | 91 | 88 |
| No % | 16 | 9 | 12 |

91% respondents found the subjects practical and having application in real life. 84% of the students found the subjects relevant according to their future job aspirations. However, 12% of the respondents felt the need for personality development classes in their course.

While responses reflect the acceptance, usefulness and contemporary nature of the curriculum at the university; it also highlights the areas for further improvement.

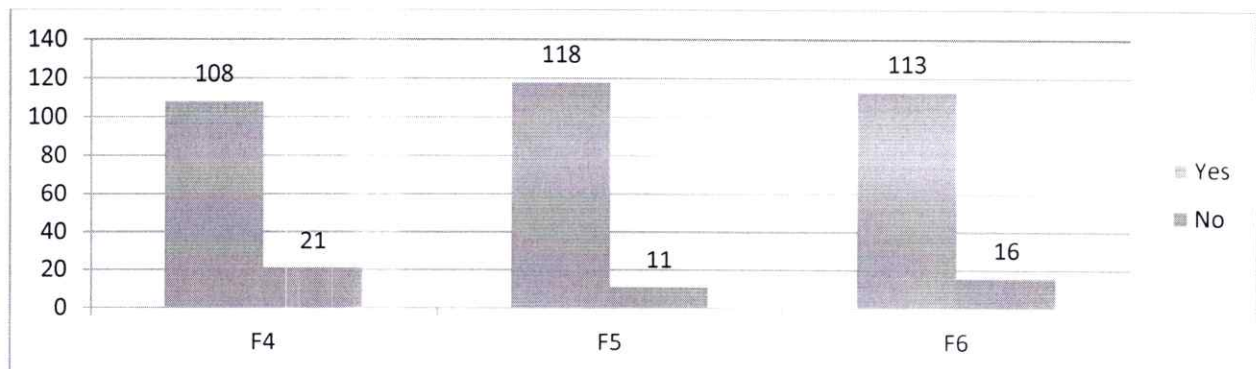

Sanjeev Dora
 Registrar
 IFTM University
 Moradabad

SUPPORT MATERIAL FOR SUBJECTS (CURRICULUM) –

- 7. F7: The reading material and references of the subject are easily available
- 8. F8: Course content is followed by corresponding reference materials?
- 9. F9: What other changes would you like to suggest improving the curriculum / course?

| SUPPORT MATERIAL | | |
|------------------------|------------|------------|
| | F7 | F8 |
| Yes | 127 | 127 |
| No | 2 | 2 |
| Total Responses | 129 | 129 |
| Yes % | 98 | 98 |
| No % | 2 | 2 |

98% of the respondents opined that they were provided with the reference material. The same number of students also agreed that the required reading material is ubiquitously available.

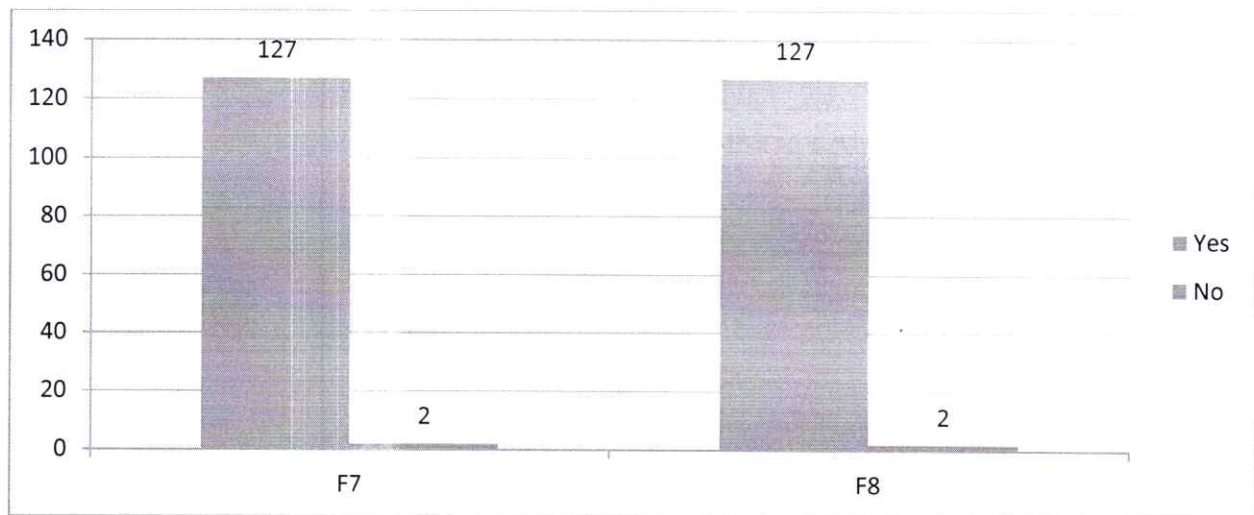

Sanjeev Prasad
 Registrar
 IFTM University
 Moradabad

***** LAST PAGE OF THE REPORT *****



आईएफटीएम विश्वविद्यालय, मुरादाबाद, उत्तर प्रदेश
IFTM University, Moradabad, Uttar Pradesh
NAAC ACCREDITED

EMPLOYERS' FEEDBACK REPORT
PHARMACY ACADEMY
2021-22

Sanjeev Dora

Registrar
IFTM University
Moradabad

RESEARCH METHODOLOGY

| | |
|------------------------------|---|
| Data Type: | Primary |
| Data Collection Tool: | Survey (Online) |
| Sample Size: | 2 |
| Sample Frame: | Business Organizations provided employment to students of IFTM University from Pharmacy Academy |
| Sampling: | Non Probability |
| Questionnaire: | 5-point Likert scale (with 5 being most satisfied and 1 being least satisfied) |

Sanjeev Dora



Making student employable is one of the most important outcomes of all the efforts an academic institute puts in. At IFTM University, the faculty works very closely with the students in helping them develop the required skills and competencies. To stay on course, the university conducts an employers' survey and seek their opinion about the students placed with them. This feedback from the corporate helps us make necessary adjustments to our way of working and guides the future course of action.

The responses from the employer are sought in the following 6 areas viz.

1. Group Behavior & Soft Skills
2. Technical Skills
3. Creative & Innovation
4. Functional Competency
5. Leadership Skills
6. Employers' Satisfaction & Future Intention

Performance in these areas gets measured through responses given to specific questions (factors) in the questionnaire (Employers' Survey). In 2021-22, 2 recruiters responded to the survey. The findings of the survey 2021-22 on the above mentioned 6 areas are presented in the following section.

Sanjeev Dora
Registrar
IFTM University
Moradabad

GROUP BEHAVIOUR & SOFT SKILLS

Amongst the many factors of success in corporate, is group behavior and soft skills. Individuals, who fail to foster good professional relationships at work place, fail to succeed. Alongside good communication skills individuals are expected to be self-motivated and self-driven. In contemporary world, students are expected to be good team players and one with high social quotient. The performance on this parameter was measured through following 5 factors -

- a. F1: General Communication Skills
- b. F2: Self-motivated and taking on appropriate level of responsibility
- c. F3: Involvement in social activities
- d. F4: Relationship with seniors/peers/subordinates
- e. F5: Working as part of a team

2 employers responded to the survey and all of them found the students' communication skills, satisfactory. However, 50% of the employers opined that students should improve on their people skills to have better work relationships.

| GROUP BEHAVIOUR & SOFT SKILLS | | | | | | | |
|-------------------------------|---|---|---|---|---|-------------|----------------|
| | 1 | 2 | 3 | 4 | 5 | Satisfied % | Dissatisfied % |
| F1 | 0 | 0 | 1 | 1 | 0 | 100 | 0 |
| F2 | 0 | 0 | 1 | 0 | 1 | 100 | 0 |
| F3 | 0 | 0 | 1 | 1 | 0 | 100 | 0 |
| F4 | 1 | 0 | 0 | 1 | 0 | 50 | 50 |
| F5 | 0 | 0 | 1 | 1 | 0 | 100 | 0 |

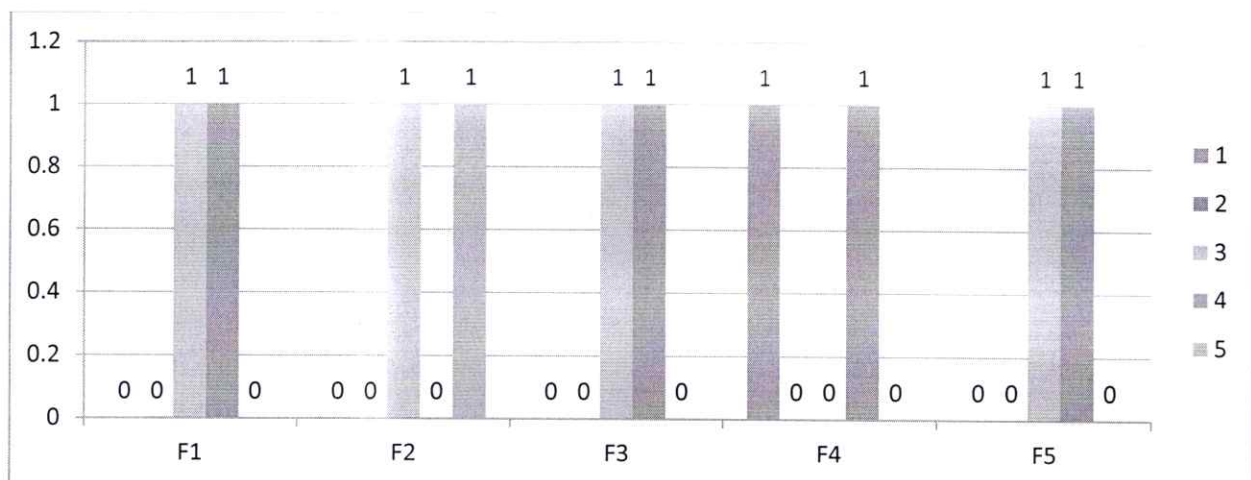

Sanjeev Dora
 Registrar
 IFTM University
 Moradabad

TECHNICAL SKILLS

The managers shared their observation about the technical competencies of the students they recruited from the university. The performance on this parameter was measured through various factors viz.

- a. F6: Technical knowledge/skill
- b. F7: Using technology and workplace equipment.

Reporting managers felt that students should learn new industry specific software and acquaint themselves with latest technologies and platforms, for effective rendering of their duties.

| TECHNICAL SKILLS | | | | | | | |
|------------------|---|---|---|---|---|-------------|----------------|
| | 1 | 2 | 3 | 4 | 5 | Satisfied % | Dissatisfied % |
| F6 | 0 | 1 | 1 | 0 | 0 | 50 | 50 |
| F7 | 0 | 0 | 2 | 0 | 0 | 100 | 0 |

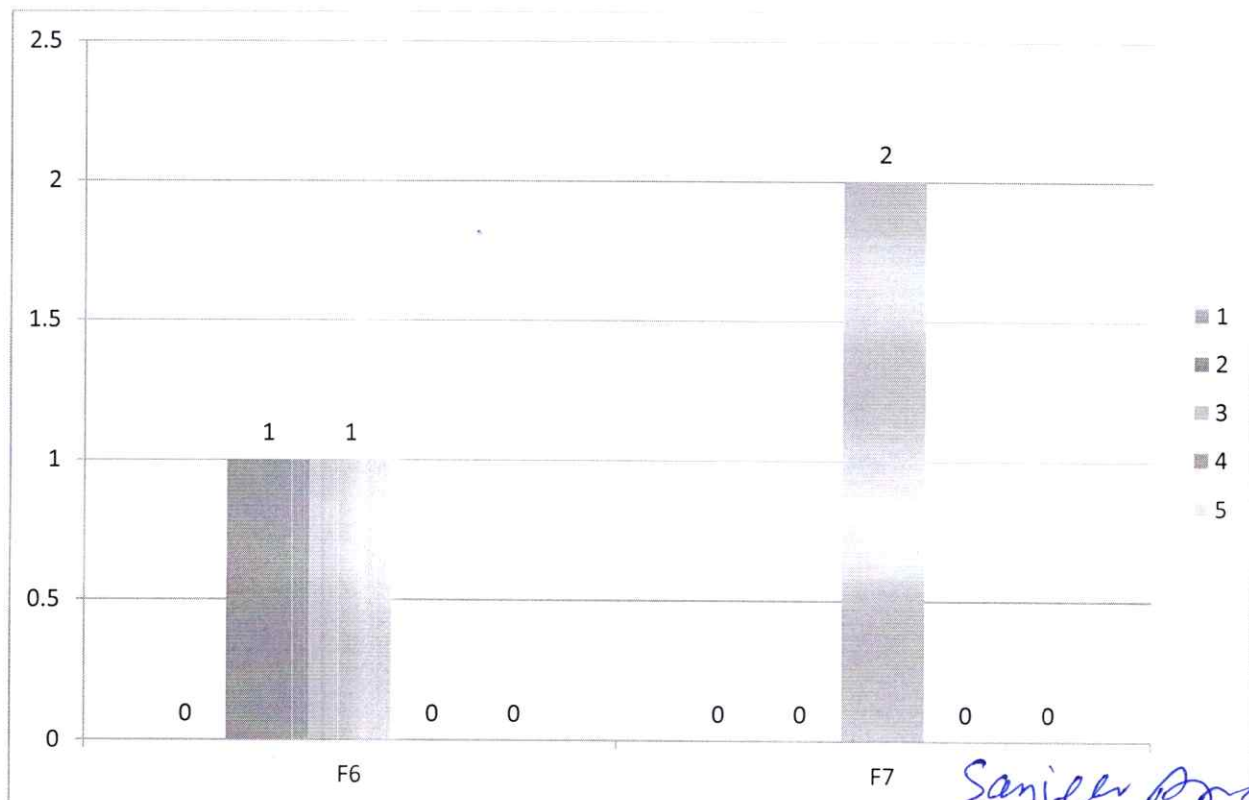

CREATIVE & INNOVATIVE

Novelty in ideas is a much desired trait in these turbulent times with unprecedented challenges. The students who joined the industry were evaluated with the help of following factors.

- a. F8: Creative in response to workplace challenges
- b. F9: Developing practical solutions to work place problems
- c. F10: Open to new ideas and learning new techniques
- d. F11: Innovativeness and creativity

Most of the employers found the new recruits as above par and their performance satisfactory.

| CREATIVE & INNOVATIVE | | | | | | | |
|-----------------------|---|---|---|---|---|-------------|----------------|
| | 1 | 2 | 3 | 4 | 5 | Satisfied % | Dissatisfied % |
| F8 | 0 | 0 | 1 | 1 | 0 | 100 | 0 |
| F9 | 0 | 0 | 1 | 1 | 0 | 100 | 0 |
| F10 | 0 | 1 | 1 | 0 | 0 | 50 | 50 |
| F11 | 0 | 0 | 1 | 0 | 1 | 100 | 0 |

The survey revealed that students shall be oriented to take up learning as a perpetual process.

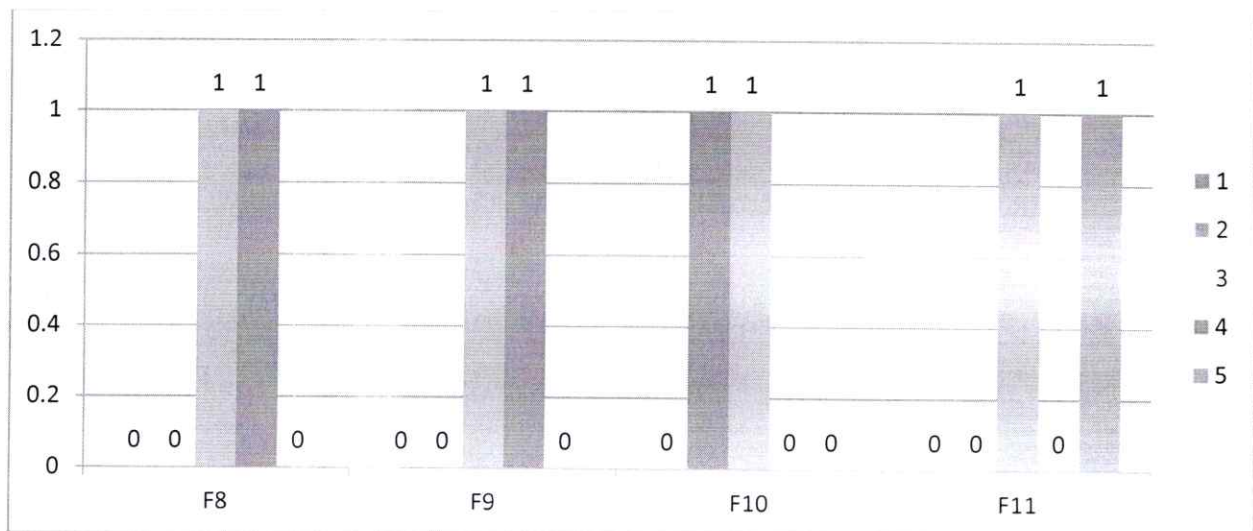

Sanjeev Prasad
 Registrar
 IFTM University
 Moradabad

FUNCTIONAL COMPETENCY

The functional competency of the newly inducted professionals was found above par.. Employers felt that the students were well prepared, mentally for the demands of the industry. They found the recruited students were willing to take up extra responsibility and work outside the scheduled hours.

- a. F12: Ability to take up extra responsibility.
- b. F13: Ability to contribute to the goal of the organization
- c. F14: Obligation to work beyond schedule if required

| FUNCTIONAL COMPETENCY | | | | | | | |
|-----------------------|---|---|---|---|---|-------------|----------------|
| | 1 | 2 | 3 | 4 | 5 | Satisfied % | Dissatisfied % |
| F12 | 0 | 0 | 2 | 0 | 0 | 100 | 0 |
| F13 | 0 | 0 | 1 | 0 | 1 | 100 | 0 |
| F14 | 0 | 0 | 2 | 0 | 0 | 100 | 0 |

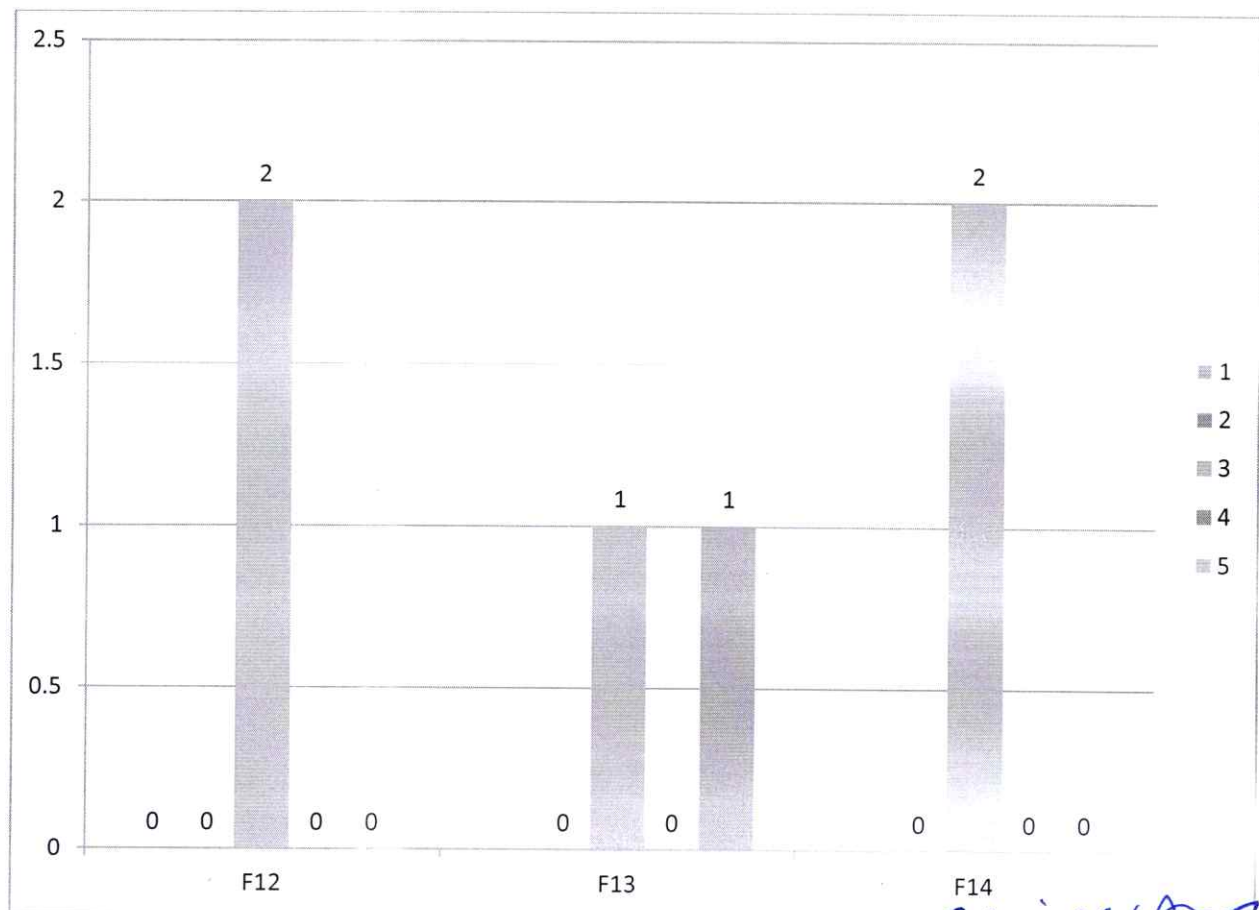

Sanjeev Borawf
 Registrar
 IFTM University
 Moradabad

LEADERSHIP SKILLS

The leadership skill is an inevitable requirement for a modern professional, irrespective of their domain. In the survey it was found that the students need to develop more of them to sustain in a highly competitive environment.

- a. F15: Ability to manage/leadership qualities
- b. F16: Their planning and organization skills

All the respondents found the new recruits demonstrating leadership qualities at work place and were happy about the planning and organization skills demonstrated by the recruited students.

| LEADERSHIP SKILLS | | | | | | | |
|-------------------|---|---|---|---|---|-------------|----------------|
| | 1 | 2 | 3 | 4 | 5 | Satisfied % | Dissatisfied % |
| F15 | 0 | 0 | 1 | 0 | 1 | 100 | 0 |
| F16 | 0 | 0 | 2 | 0 | 0 | 100 | 0 |

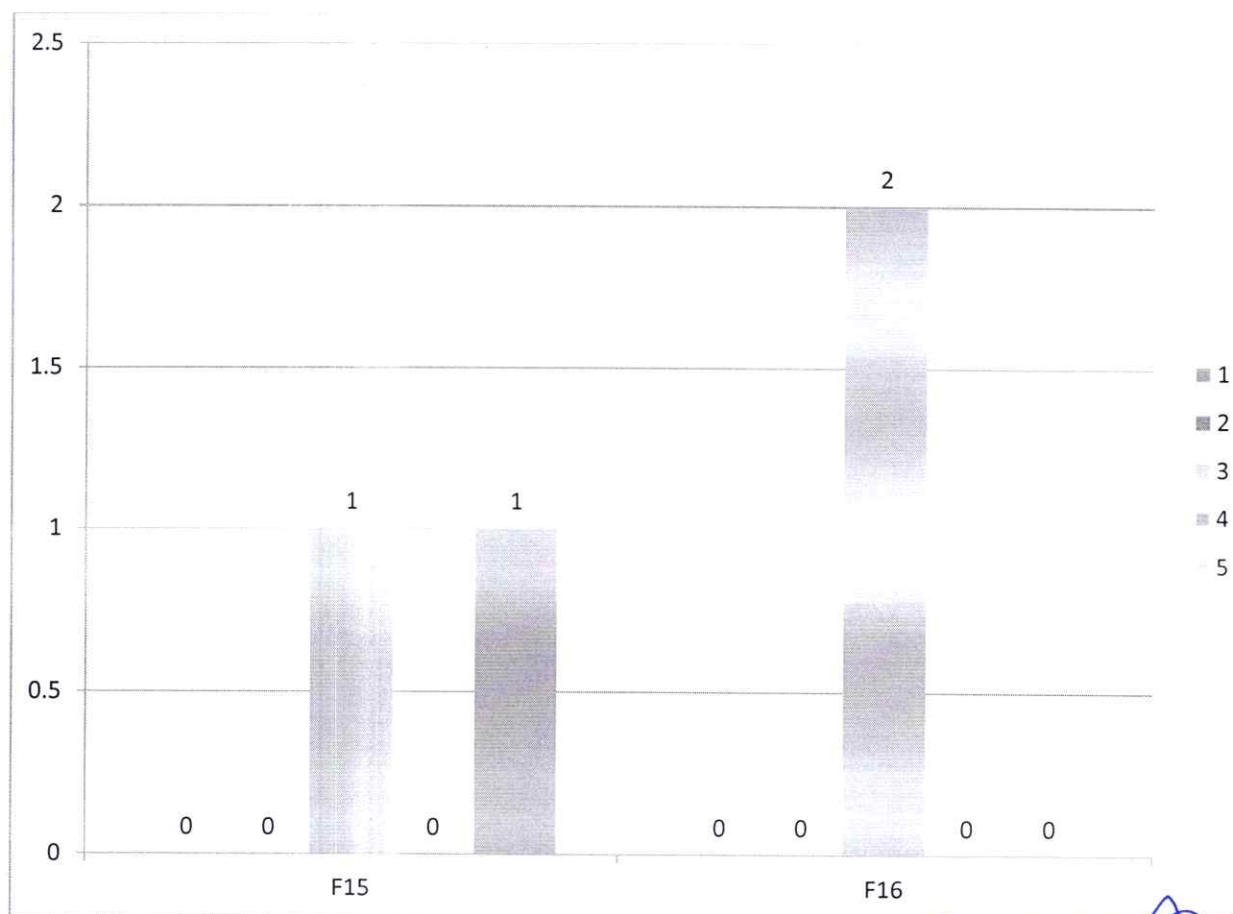

Sanjeev Arora
 Registrar
 IFTM University
 Moradabad

EMPLOYERS' SATISFACTION & FUTURE INTENTION

The survey revealed that employers have strong preference for IFTM University and its students for their future campus drives. Almost all of them were found to have plans for doing campus drives in future too.

To measure performance in this area, responses were sought on the following factors –

- a. F17: Would you like to recruit more students from IFTMU?
- b. F18: Would you refer us to other organization(s)?

| EMPLOYERS' SATISFACTION & FUTURE INTENTION | | | | |
|--|-----|----|-------------|----------------|
| | Yes | No | Satisfied % | Dissatisfied % |
| F17 | 2 | 0 | 100 | 0 |
| F18 | 2 | 0 | 100 | 0 |

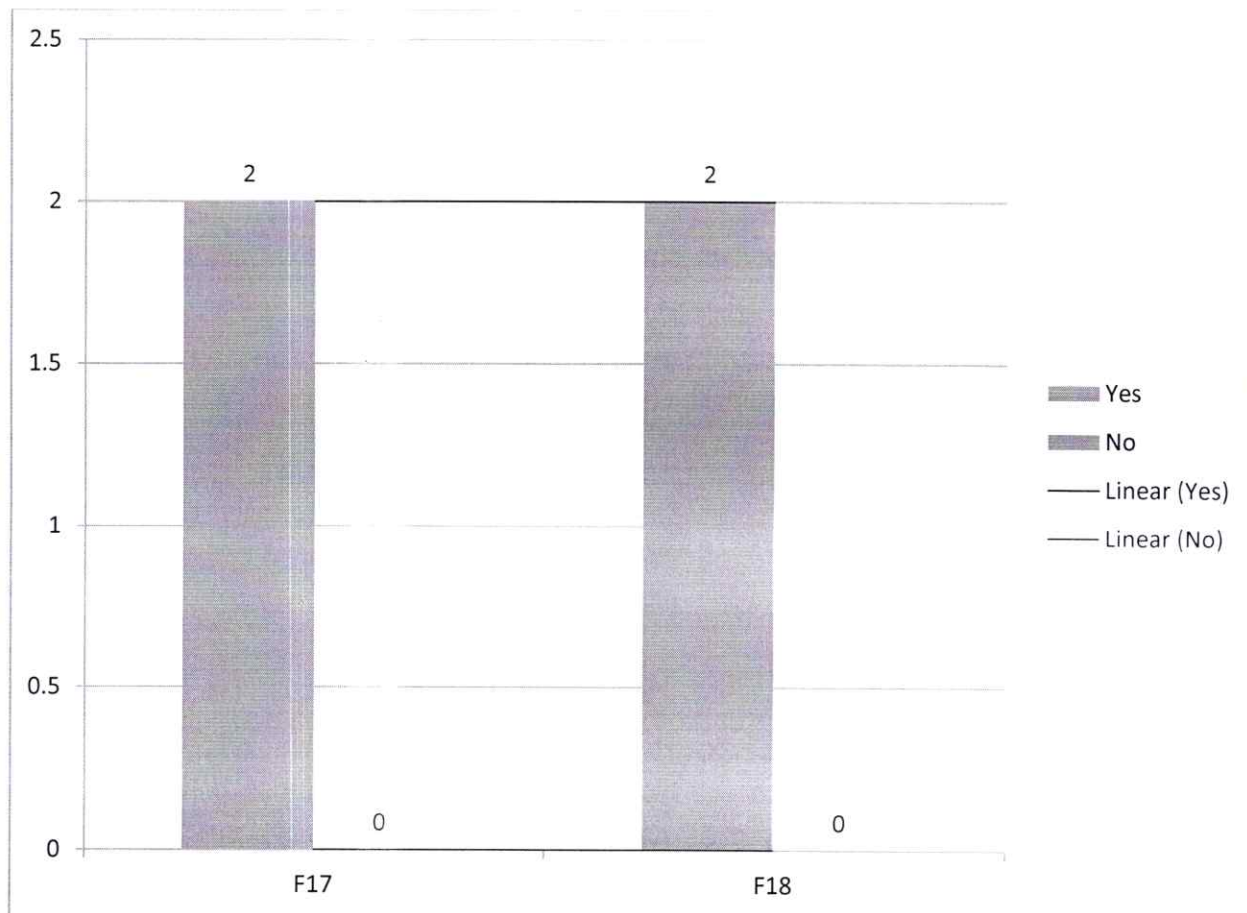

*** LAST PAGE OF THE REPORT ***

Sanjeev D. Srivastava

Registrar
IFTM University
Moradabad



आईएफटीएम विश्वविद्यालय, मुरादाबाद, उत्तर प्रदेश
IFTM University, Moradabad, Uttar Pradesh
NAAC ACCREDITED

TEACHERS' FEEDBACK REPORT
PHARMACY ACADEMY
2021-22

Sanjiv Oswal

Registrar
IFTM University
Moradabad

RESEARCH METHODOLOGY

| | |
|------------------------------|---|
| Data Type: | Primary |
| Data Collection Tool: | Survey (Online) |
| Sample Size: | 40 |
| Sample Frame: | Teachers teaching at IFTM University in 2021-22 in Pharmacy Academy |
| Sampling: | Probability Sampling |
| Questionnaire: | 5-point Likert scale (Strongly Disagree – 1, Disagree – 2, Neither Agree Nor Disagree – 3, Agree – 4, Strongly Agree - 5) |

Sanjeev Arora

Registrar
IFTM University
Moradabad

Teachers are the backbone of any academic institute. No academic institute can thrive, unless its faculty is not satisfied. In its pursuit of excellence, IQAC at IFTM University conducts a teacher's survey every year; to learn about any scope of improvement in its functioning.

The survey attempted to capture the satisfaction level of teachers in reference to the following 6 areas viz.

- a. *Curriculum / Syllabus*
- b. *Examination & Evaluation*
- c. *Facilities*
- d. *Course Content & Books*
- e. *Freedom*
- f. *Friendly & Favorable Environment*

Performance in these areas gets measured through responses given to specific questions (factors) in the questionnaire (Teachers' Feedback Survey). In 2021-22, 40 faculty members from Pharmacy Academy, participated in the survey. The findings of the survey 2021-22 on the above mentioned 6 areas are presented in the following section.

Sanjiv Dandia
Registrar
IFTM University
Moradabad

CURRICULUM / SYLLABUS

The curriculum is the road map for a student. If well designed, it helps them embark upon the journey of personal joy and professional success.

1. F1: Syllabus is suitable to the course.
2. F2: Syllabus is need based.
3. F3: Aims and objectives of the syllabi are well defined and clear to teachers and students.
4. F4: The course/syllabus has good balance between theory and application.
5. F5: The course/syllabus has made me interested in the subject area.
6. F6: The course/syllabus of this subject increased my knowledge and perspective in the subject area.

| SYLLABUS / CURRICULUM | | | | | | | |
|-----------------------------------|------|------|------|------|------|------|----------------|
| | F1 | F2 | F3 | F4 | F5 | F6 | Average Rating |
| 1 | 0 | 0 | 0 | 0 | 0 | 0 | 5 |
| 2 | 0 | 0 | 0 | 0 | 0 | 1 | |
| 3 | 1 | 1 | 1 | 1 | 1 | 0 | |
| 4 | 6 | 14 | 10 | 16 | 11 | 5 | |
| 5 | 33 | 25 | 29 | 23 | 28 | 34 | |
| Average Rating | 4.80 | 4.60 | 4.70 | 4.55 | 4.68 | 4.80 | |
| No. of Participants in the survey | 40 | 40 | 40 | 40 | 40 | 40 | |
| % of teachers satisfied | 100% | 100% | 100% | 100% | 100% | 98% | |
| % of teachers dissatisfied | 0% | 0% | 0% | 0% | 0% | 2% | |

Sanjeev Dora
Registrar
IFTM University
Moradabad

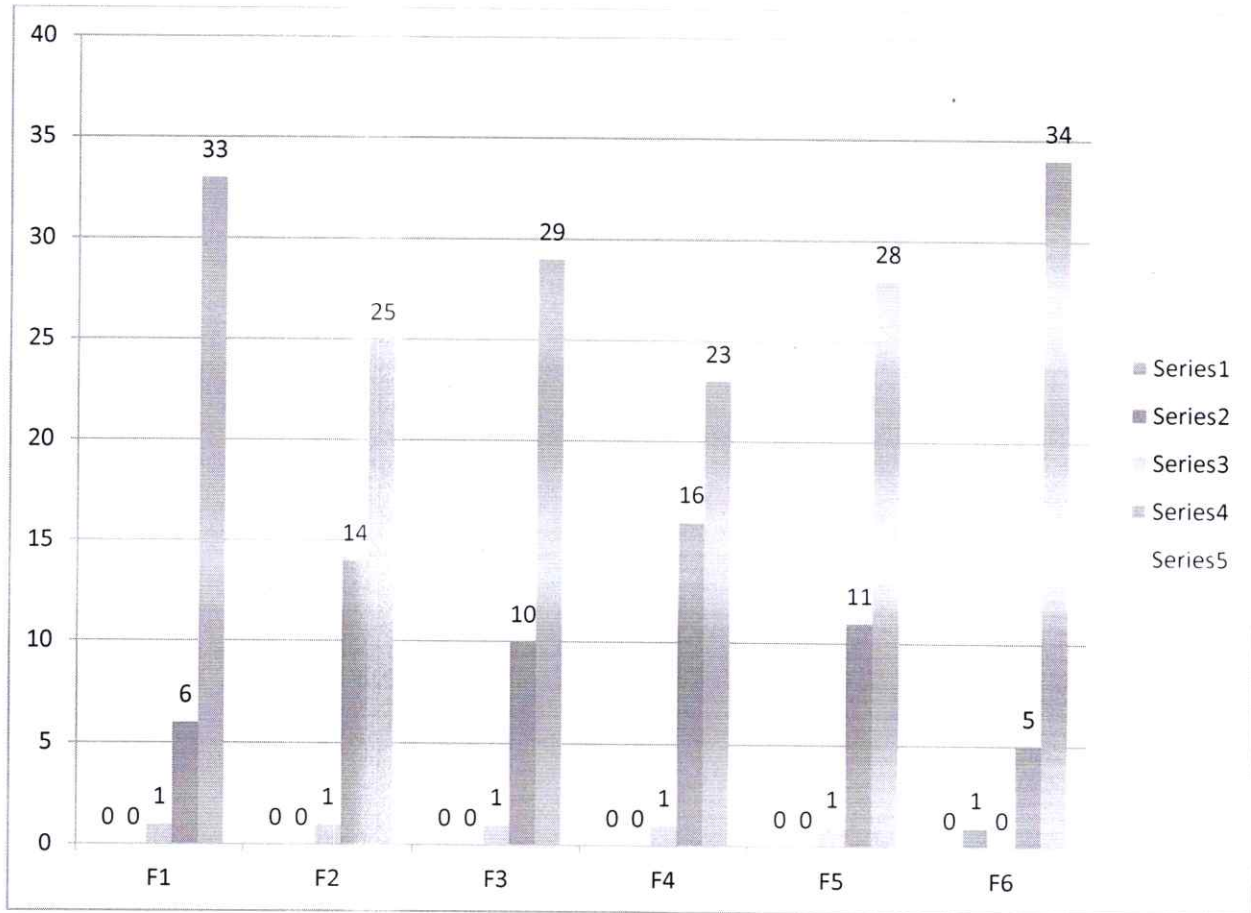

Sanjeev Arora
 Registrar
 IFTM University
 Moradabad

EXAMINATION & EVALUATION

The examination and evaluation process at university is rigorous and conducive to the development of its students.

1. F7: The course/ programme of studies carries sufficient number of optional papers.
2. F8: Tests and examinations are conducted well in time with proper coverage of all units in the syllabus.

Out of 40 respondents, 98% faculty members agreed that the examinations are conducted well on time and covers the entire syllabus. The same number of faculty members also opined that courses have ample number of optional papers.

| EXAMINATION & EVALUATION | | | |
|-----------------------------------|------|------|----------------|
| | F7 | F8 | Average Rating |
| 1 | 0 | 0 | 5 |
| 2 | 1 | 1 | |
| 3 | 0 | 0 | |
| 4 | 16 | 5 | |
| 5 | 23 | 34 | |
| Average Rating | 4.53 | 4.80 | |
| No. of Participants in the survey | 40 | 40 | |
| % of teachers satisfied | 98% | 98% | |
| % of teachers dissatisfied | 2% | 2% | |

Sanjay D. Singh
Registrar
IFTM University
Moradabad

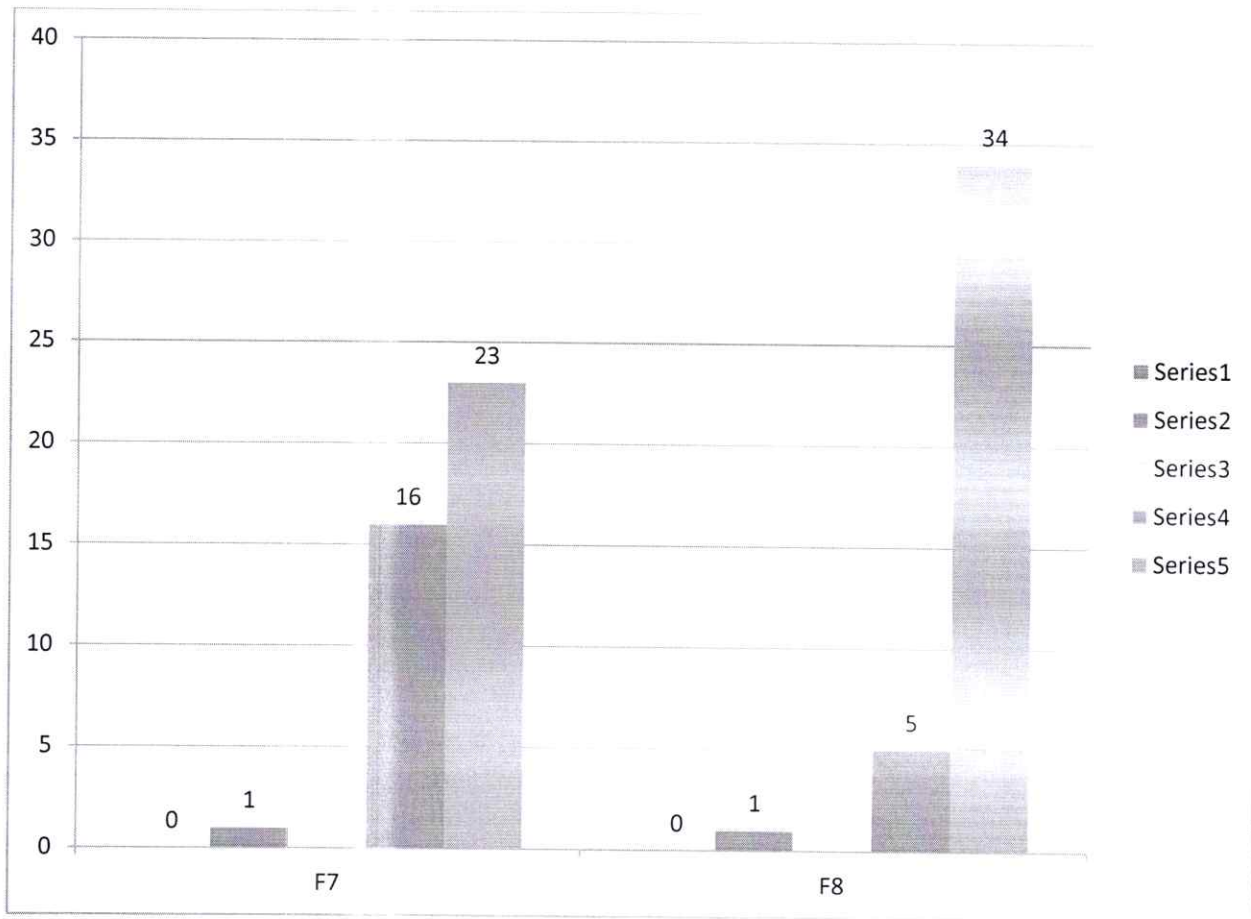

Sanjeev Arora
 Registrar
 IFTM University
 Moradabad

FACILITIES

The university also believes that basic amenities like hygienic washrooms, a neat personal space to work, and reading room are essential to a teacher.

1. F9: Infrastructural facilities, such as teacher's rooms/carrels, class rooms, reading rooms and toilets are available in the Department.
2. F10: Staff canteen is available at the faculty level.

| FACILITIES | | | |
|-----------------------------------|------|------|----------------|
| | F9 | F10 | Average Rating |
| 1 | 0 | 1 | 4 |
| 2 | 1 | 2 | |
| 3 | 4 | 6 | |
| 4 | 6 | 14 | |
| 5 | 29 | 17 | |
| Average Rating | 4.58 | 4.10 | |
| No. of Participants in the survey | 40 | 40 | |
| % of teachers satisfied | 98% | 93% | |
| % of teachers dissatisfied | 2% | 7% | |

While 98% of the faculty members were found satisfied with various facilities and infrastructure meant for them; about 7% of the faculty members felt the need of a dedicated canteen at the department level.

Sanjeev Dora
 Registrar
 IFTM University
 Moradabad

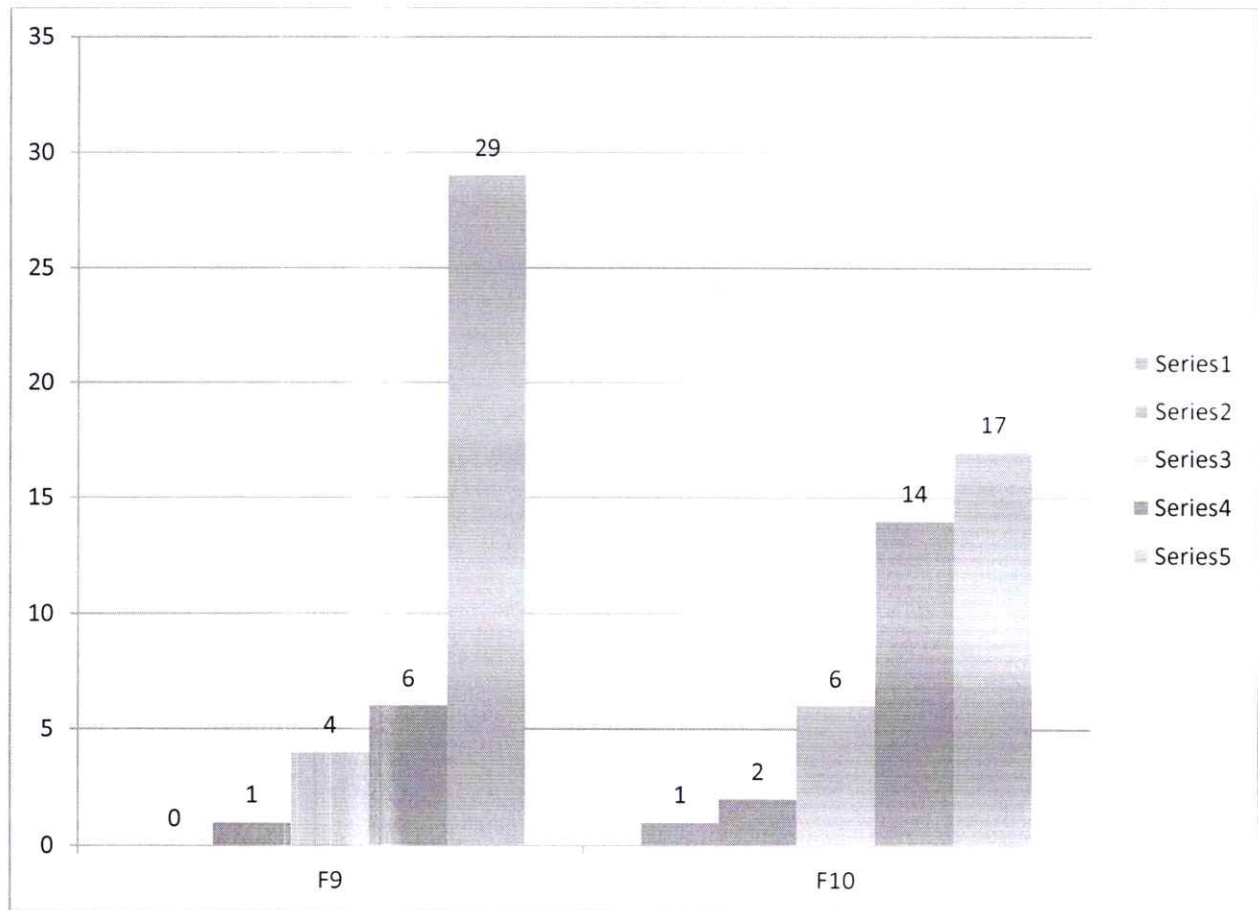

Sanjeev Anand
 Registrar
 IFTM University
 Moradabad

COURSE CONTENT & BOOKS

Availability of reference material, books and other forms of literature is important not only for students but teachers too. The performance on course content and books was measured through following 3 factors:

1. F11: Course content is followed by corresponding reference materials.
2. F12: Sufficient number of prescribed books is available in the library.
3. F13: The books prescribed/ listed as reference materials are relevant, updated appropriate.

| COURSE CONTENT & BOOKS | | | | |
|-----------------------------------|------|------|------|----------------|
| | F11 | F12 | F13 | Average Rating |
| 1 | 0 | 0 | 0 | 5 |
| 2 | 0 | 0 | 0 | |
| 3 | 1 | 4 | 1 | |
| 4 | 8 | 15 | 13 | |
| 5 | 31 | 21 | 26 | |
| Average Rating | 4.75 | 4.43 | 4.63 | |
| No. of Participants in the survey | 40 | 40 | 40 | |
| % of teachers satisfied | 100% | 100% | 100% | |
| % of teachers dissatisfied | 0% | 0% | 0% | |

Sanjeev D. Mehta

Registrar
 IFTM University
 Moradabad

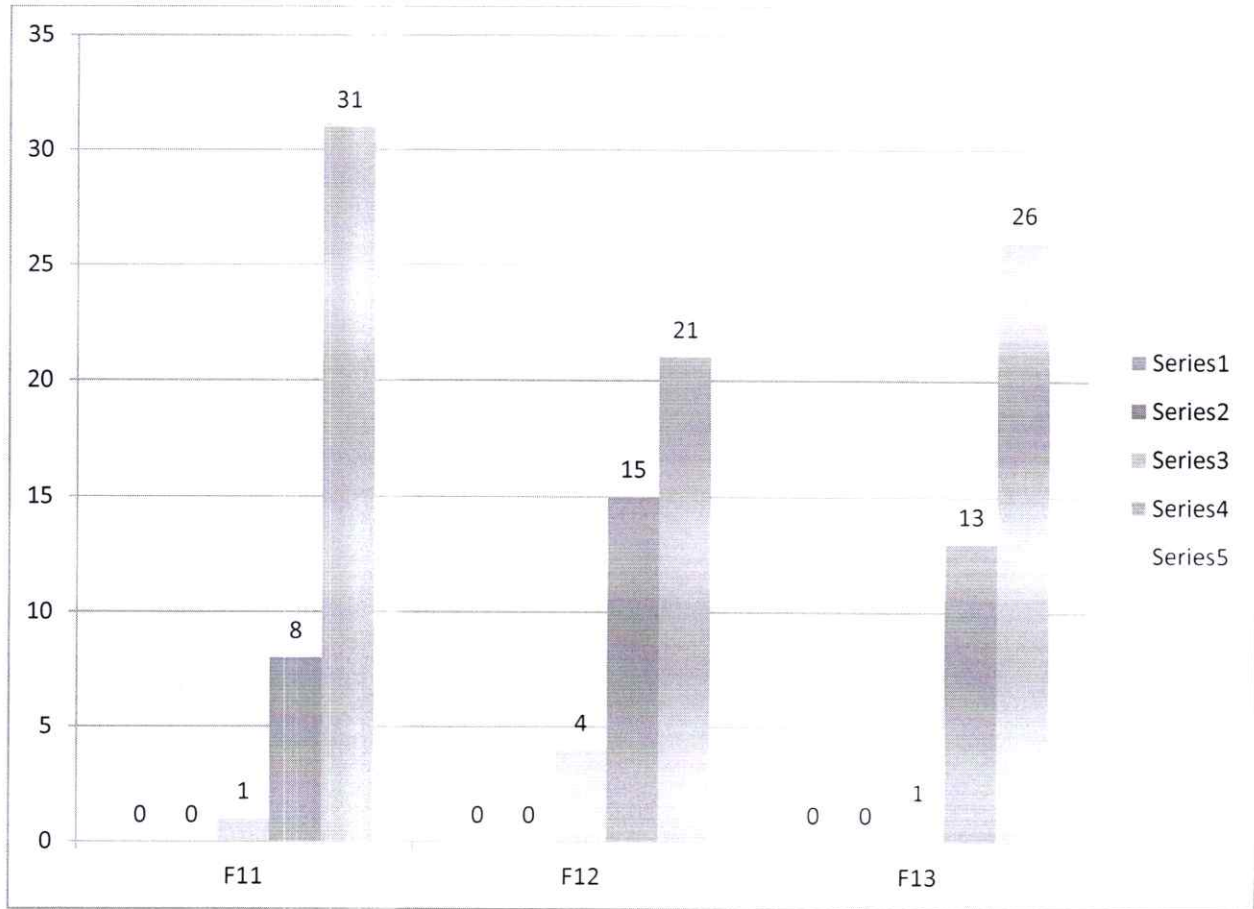

Sanjeev Dora

Registrar
IFTM University
Moradabad

FREEDOM

Freedom to bring novelty at work place, including in curriculum and pedagogy sans any reservations help an academicians unleash his true potential. It not only benefits the academia but also enrich the experience of all the stake holders.

To measure performance in this area, responses were sought on the following factors –

1. F14: I have the freedom to propose, modify, suggest and incorporate new topics in the syllabus.
2. F15: I have the freedom to adopt new techniques/strategies of teaching such as seminar presentations, group discussions and learners' participation.
3. F16: I have the freedom to adopt/adapt new techniques/strategies of testing and assessment of students.

| FREEDOM | | | | |
|-----------------------------------|------|------|------|----------------|
| | F14 | F15 | F16 | Average Rating |
| 1 | 0 | 0 | 0 | 5 |
| 2 | 0 | 0 | 0 | |
| 3 | 4 | 1 | 0 | |
| 4 | 11 | 9 | 10 | |
| 5 | 25 | 30 | 30 | |
| Average Rating | 4.53 | 4.73 | 4.75 | |
| No. of Participants in the survey | 40 | 40 | 40 | |
| % of teachers satisfied | 100% | 100% | 100% | |
| % of teachers dissatisfied | 0% | 0% | 0% | |

Sanjeev Dandia
 Registrar
 IFTM University
 Moradabad

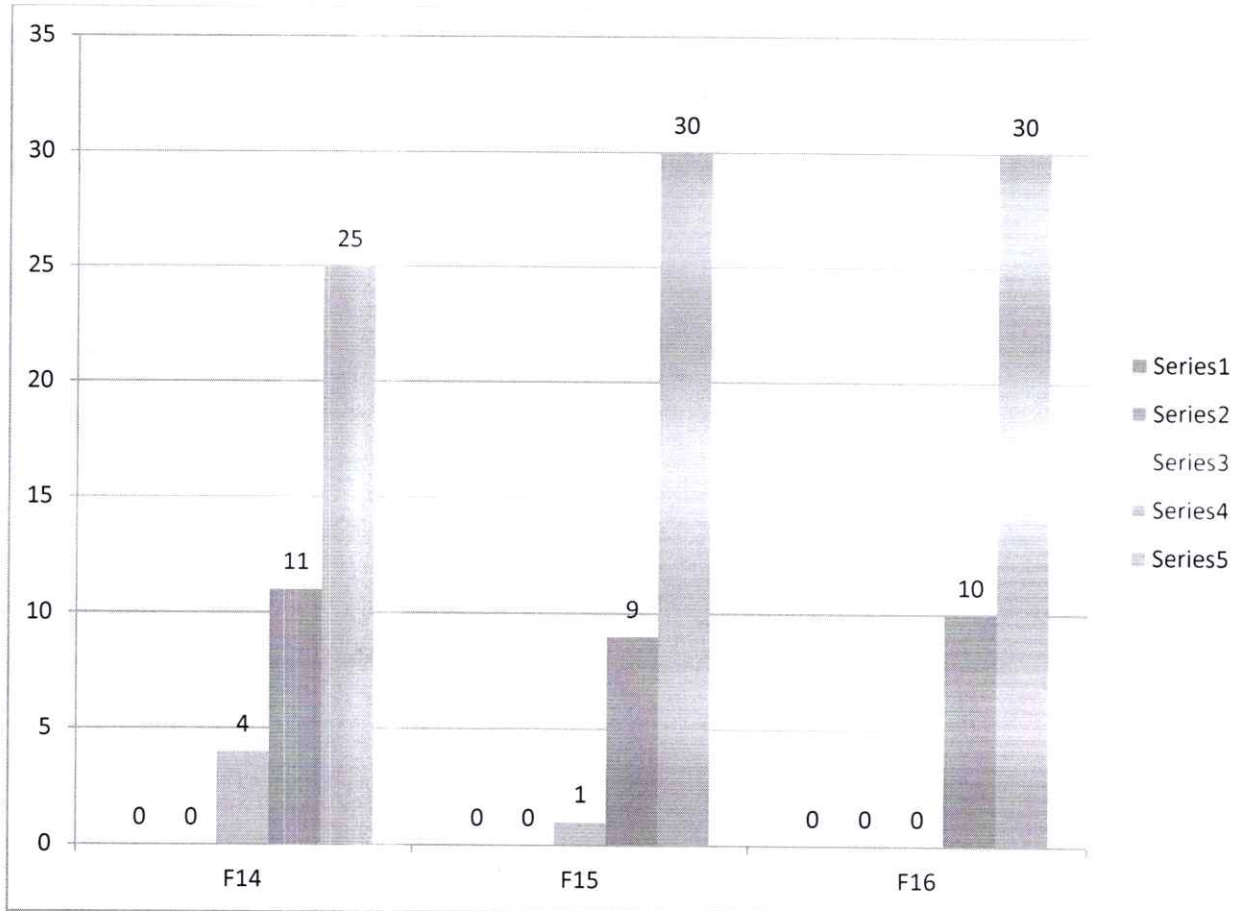

Sanjeev Arora
 Registrar
 IFTM University
 Moradabad

FRIENDLY & FAVOURABLE ENVIRONMENT

A friendly environment and favorable policies help faculty delivering their best. To measure the performance in this area, responses from faculty members were sought on the following factors –

1. F17: The environment in the department is conducive to teaching and research.
2. F18: The administration is teacher friendly.
3. F19: The University provides adequate and smooth support for projects and research facilities.
4. F20: The University provides adequate funding and support to faculty members for upgrading their skills and qualifications.
5. F21: Provisions for professional development are non-discriminatory and fair.

| FRIENDLY & FAVOURABLE ENVIRONMENT | | | | | | |
|-----------------------------------|------|------|------|------|------|----------------|
| | F17 | F18 | F19 | F20 | F21 | Average Rating |
| 1 | 0 | 0 | 0 | 0 | 1 | 5 |
| 2 | 0 | 1 | 1 | 1 | 0 | |
| 3 | 2 | 1 | 0 | 2 | 3 | |
| 4 | 12 | 11 | 12 | 6 | 10 | |
| 5 | 26 | 27 | 27 | 31 | 26 | |
| Average Rating | 4.60 | 4.60 | 4.63 | 4.68 | 4.50 | |
| No. of Participants in the survey | 40 | 40 | 40 | 40 | 40 | |
| % of teachers satisfied | 100% | 98% | 98% | 98% | 98% | |
| % of teachers dissatisfied | 0% | 2% | 2% | 2% | 2% | |

Most of the faculty members agreed that the environment at the university and its policies are very conducive for teaching and undertaking research projects. 98% respondents agreed that the support they get from the administration has enabled them to perform their duties in a better manner.

Sanjeev Dhanraj
Registrar
IFTM University
Moradabad

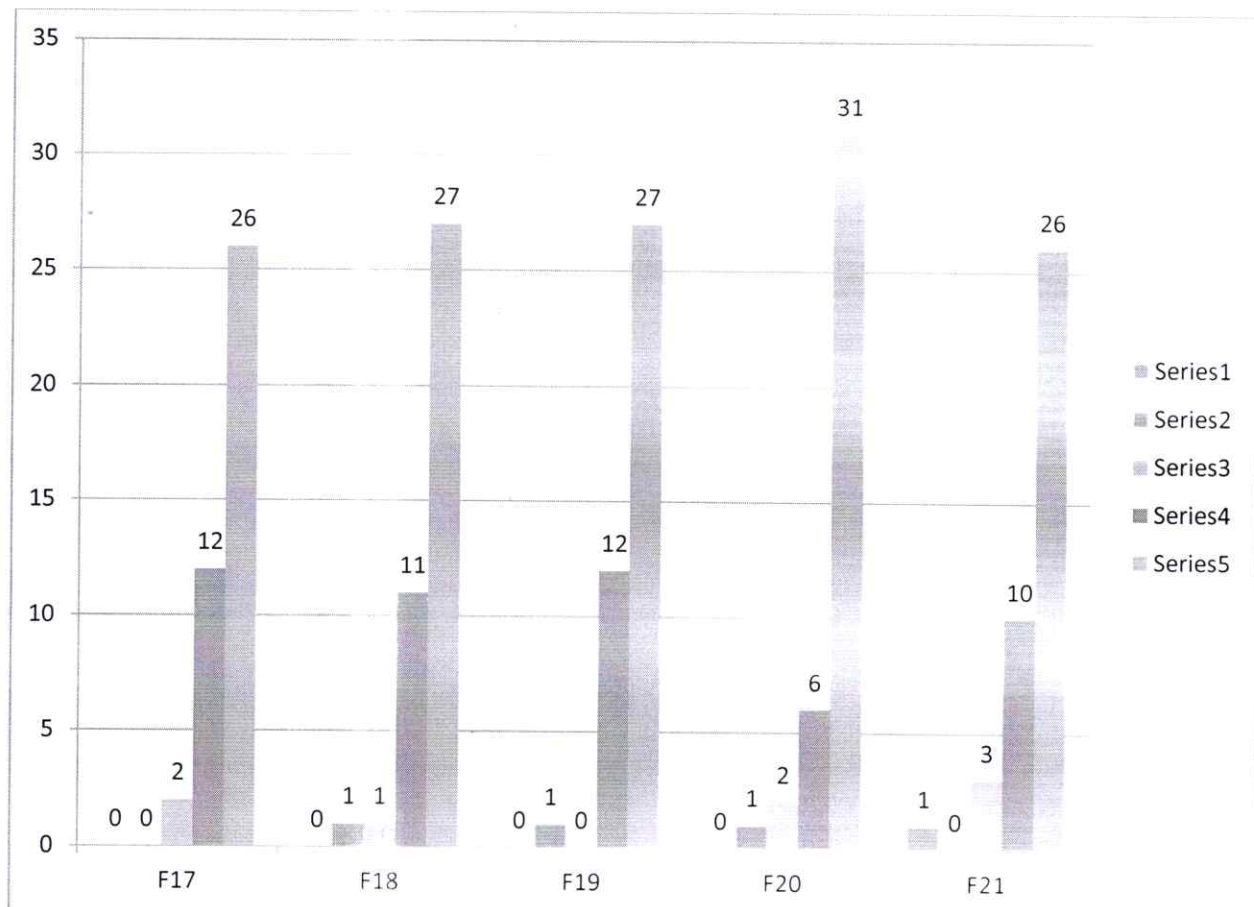

Registrar
IFTM University
Moradabad

*** LAST PAGE OF THE REPORT ***



आईएफटीएम विश्वविद्यालय, मुरादाबाद, उत्तर प्रदेश
IFTM University, Moradabad, Uttar Pradesh
NAAC ACCREDITED

CURRICULUM FEEDBACK REPORT

PHARMACY ACADEMY

2021-22

Sanjeev D. Singh

Registrar
IFTM University
Moradabad

RESEARCH METHODOLOGY

| | |
|------------------------------|--|
| Data Type: | Primary |
| Data Collection Tool: | Survey (Online) |
| Sample Size: | 129 |
| Sample Frame: | Students of IFTM University studying in 2021-22 in School of Pharmacy Academy |
| Sampling: | Probability Sampling |
| Questionnaire: | 5-point Likert scale (with 5 being most satisfied and 1 being least satisfied) |

Sanjeev Agrawal
Registrar
IFTM University
Moradabad

Curriculum adopted by a University provides not only a structure for teaching; instead it's a measurable plan. It helps quantify the efforts being put by all the stake holders of the ecosystem. Its acceptance amongst all the stakeholders and suitability is a pre requisite to the ultimate purpose of learning and development, at the University.

To bridge any gap between the expectations and the perception in regards to the curriculum, an annual survey is conducted for all the key stakeholders' viz. students, teachers, alumni and employers.

Sanjeev Dossal

Registrar
IFTM University
Moradabad

SECTION – STUDENTS

Sanjeev Arora
Registrar
IFTM University
Moradabad

For students, the questionnaire captured responses on 3 themes viz.:

1. Acceptance of curriculum amongst students
2. Perceived relevance of the curriculum
3. Availability and acceptance of support material for subjects (curriculum)

Sanjeev Bhowal
Registrar
IFTM University
Moradabad

ACCEPTANCE OF CURRICULUM AMONGST STUDENTS –

1. F1: I found the curriculum easy and interesting
2. F2: The instructions given in the curriculum is easy to follow
3. F3: The syllabus has good balance between theory and practical exercises

| | ACCEPTANCE | | |
|------------------------|------------|------------|------------|
| | F1 | F2 | F3 |
| Yes | 116 | 120 | 117 |
| No | 13 | 9 | 12 |
| Total Responses | 129 | 129 | 129 |
| Yes % | 90 | 93 | 91 |
| No % | 10 | 7 | 9 |

90% of the respondents found the curriculum easy, which indicates that the curriculum is designed well according to the aptitude level of the students at large. 93% of the respondents found it easy to follow the instructions given in the curriculum. However, 9% of the students felt the need for some adjustment between theory and practical activities.

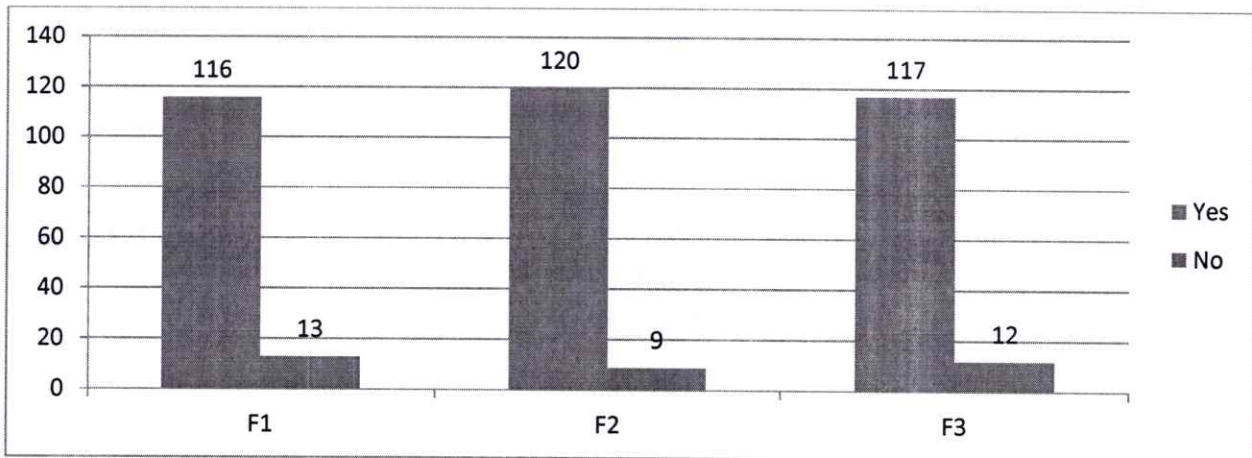

Sanjeev Bhowal
 Registrar
 IFTM University
 Moradabad

PERCEIVED RELEVANCE OF THE CURRICULUM –

- 4. F4: The subjects are relevant to my future job aspirations
- 5. F5: The subjects are very practical and seems applicable in daily life
- 6. F6: The course has helped me develop my personality

| | PERCEIVED RELEVANCE | | |
|------------------------|---------------------|------------|------------|
| | F4 | F5 | F6 |
| Yes | 108 | 118 | 113 |
| No | 21 | 11 | 16 |
| Total Responses | 129 | 129 | 129 |
| Yes % | 84 | 91 | 88 |
| No % | 16 | 9 | 12 |

91% respondents found the subjects practical and having application in real life. 84% of the students found the subjects relevant according to their future job aspirations. However, 12% of the respondents felt the need for personality development classes in their course.

While responses reflect the acceptance, usefulness and contemporary nature of the curriculum at the university; it also highlights the areas for further improvement.

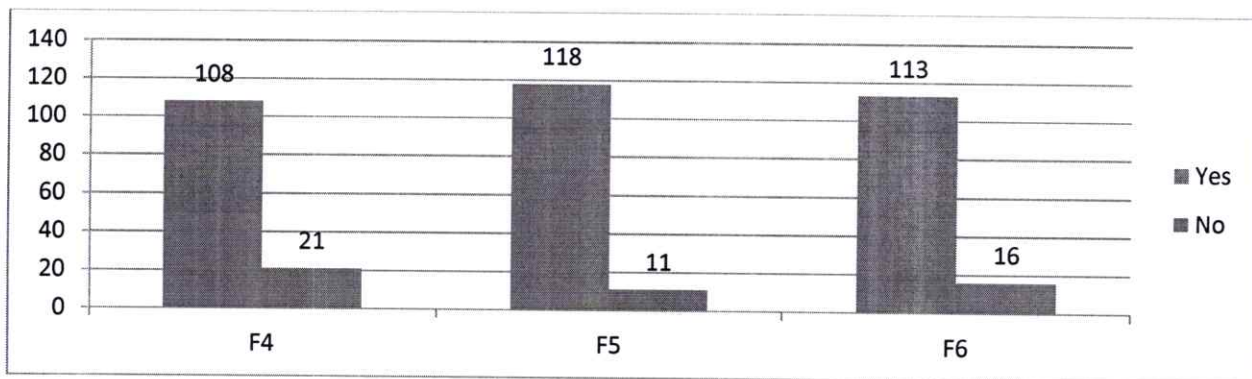

Sanjeev Daxal

Registrar
IFTM University
Moradabad

SUPPORT MATERIAL FOR SUBJECTS (CURRICULUM) –

- 7. F7: The reading material and references of the subject are easily available
- 8. F8: Course content is followed by corresponding reference materials?
- 9. F9: What other changes would you like to suggest improving the curriculum / course?

| | SUPPORT MATERIAL | |
|------------------------|------------------|------------|
| | F7 | F8 |
| Yes | 127 | 127 |
| No | 2 | 2 |
| Total Responses | 129 | 129 |
| Yes % | 98 | 98 |
| No % | 2 | 2 |

98% of the respondents opined that they were provided with the reference material, The same percentage of students shared that the required reading material is ubiquitously available.

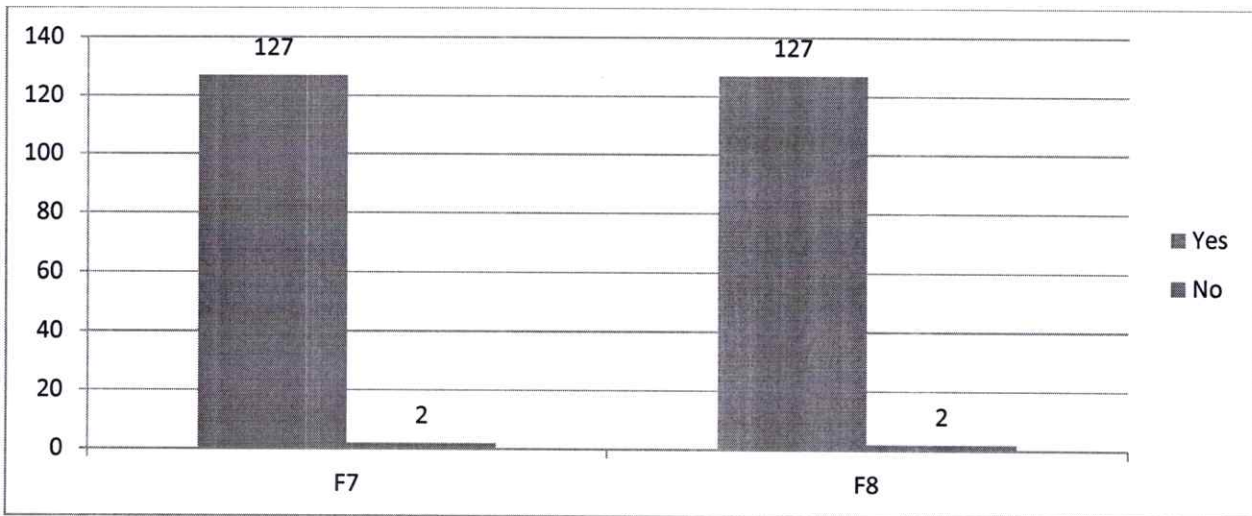

Sanjeev Agrawal

Registrar
IFTM University
Moradabad

SECTION – TEACHERS

Sanjeev Bhasal

Registrar
IFTM University
Moradabad

RESEARCH METHODOLOGY

| | |
|------------------------------|--|
| Data Type: | Primary |
| Data Collection Tool: | Survey (Online) |
| Sample Size: | 40 |
| Sample Frame: | Teachers of IFTM University in 2021-22 in School of Pharmacy Academy |
| Sampling: | Probability Sampling |
| Questionnaire: | 5-point Likert scale (with 5 being most satisfied and 1 being least satisfied) |

Sanjeev Bawal
Registrar
IFTM University
Moradabad

For teachers, the questionnaire captures responses in the following areas:

- a. F1: Syllabus is suitable to the course
- b. F2: Syllabus is need based
- c. F3: Aims and objectives of the syllabi are well defined and clear to teachers and students
- d. F4: The course/syllabus has good balance between theory and application.
- e. F5: The course/syllabus has made me interested in the subject area.
- f. F6: The course/syllabus of this subject increased my knowledge and perspective in the subject area

| SYLLABUS / CURRICULUM | | | | | | | |
|-----------------------------------|------|------|------|------|------|------|----------------|
| | F1 | F2 | F3 | F4 | F5 | F6 | Average Rating |
| 1 | 0 | 0 | 0 | 0 | 0 | 0 | 5 |
| 2 | 0 | 0 | 0 | 0 | 0 | 1 | |
| 3 | 1 | 1 | 1 | 1 | 1 | 0 | |
| 4 | 6 | 14 | 10 | 16 | 11 | 5 | |
| 5 | 33 | 25 | 29 | 23 | 28 | 34 | |
| Average Rating | 4.80 | 4.60 | 4.70 | 4.55 | 4.68 | 4.80 | |
| No. of Participants in the survey | 40 | 40 | 40 | 40 | 40 | 40 | |
| % of teachers satisfied | 100% | 100% | 100% | 100% | 100% | 98% | |
| % of teachers dissatisfied | 0% | 0% | 0% | 0% | 0% | 2% | |

The teachers were found satisfied with the curriculum running at the University campus.

 Registrar
 IFTM University
 Moradabad

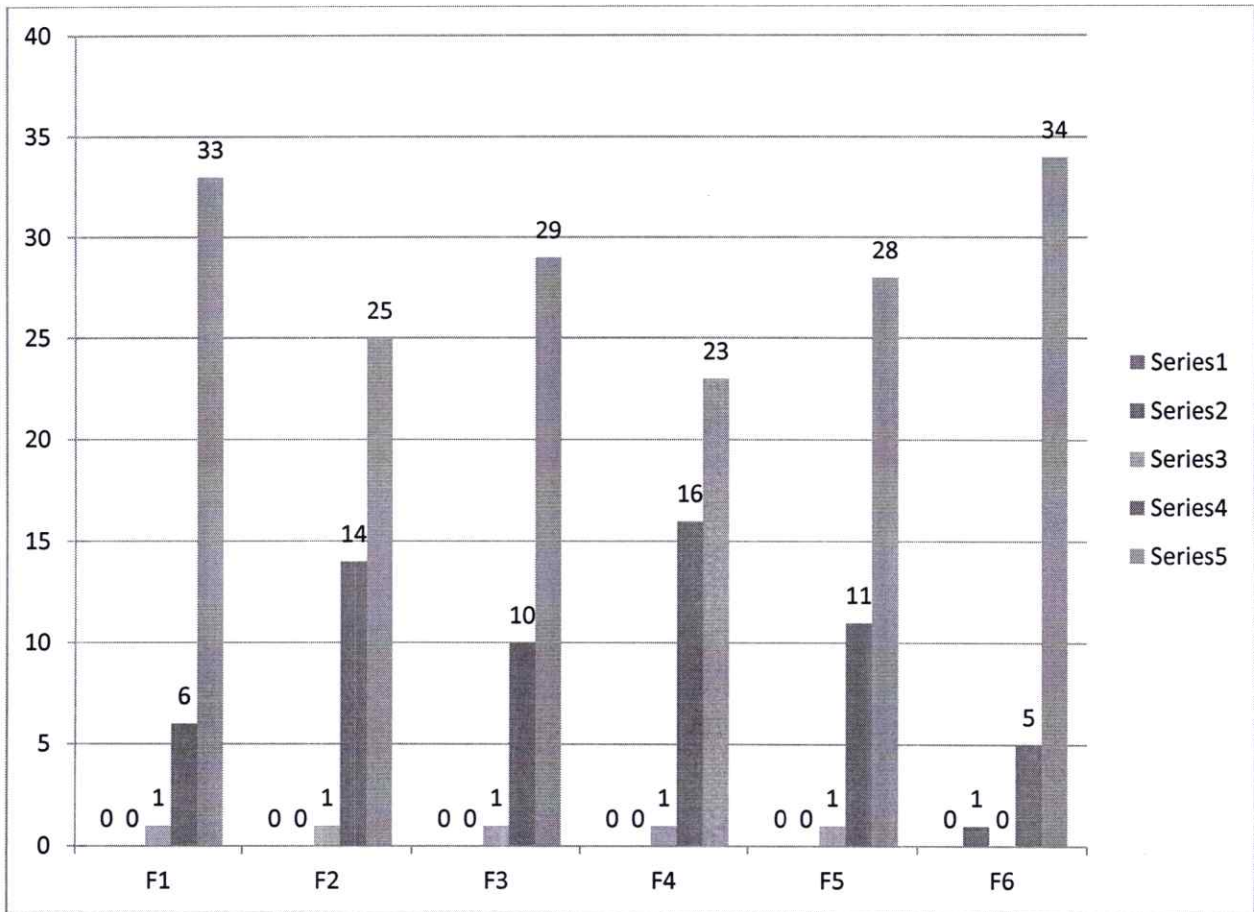

Sanjeev Arora

Registrar
IFTM University
Moradabad

SECTION – ALUMNI

Sanjeev Prasad
Registrar
IFTM University
Moradabad

RESEARCH METHODOLOGY

| | |
|------------------------------|---|
| Data Type: | Primary |
| Data Collection Tool: | Survey (Online) |
| Sample Size: | 22 |
| Sample Frame: | Students of IFTM University who passed out of the University before 2021-22 in School of Pharmacy Academy |
| Sampling: | Non Probability Sampling |
| Questionnaire: | 5-point Likert scale (with 5 being most satisfied and 1 being least satisfied) |

Sanjeev Arora
Registrar
IFTM University
Moradabad

The responses of the alumni are likely to be free of any biases of any kind. To capture the responses of these erstwhile students of the University, an online survey is conducted every year. Amongst the many other dimensions, curriculum stands as the most important one.

The former students were asked dichotomous questions about:

- a. F1: Have you obtained sufficient know-how (both in theory and practice) at IFTMU?
- b. F2: Is the education imparted at IFTMU useful and relevant in your present job?

| | No | Yes | Grand Total | Agreed Percentage | Disagreed Percentage |
|----|----|-----|-------------|-------------------|----------------------|
| F1 | 3 | 19 | 22 | 86 | 14 |
| F2 | 2 | 20 | 22 | 91 | 9 |

The survey revealed that 86% of the alumni found the education imparted i.e. curriculum at the University useful and relevant. However, 09% alumni also felt that more efforts are required to make it meet the needs of the industry.

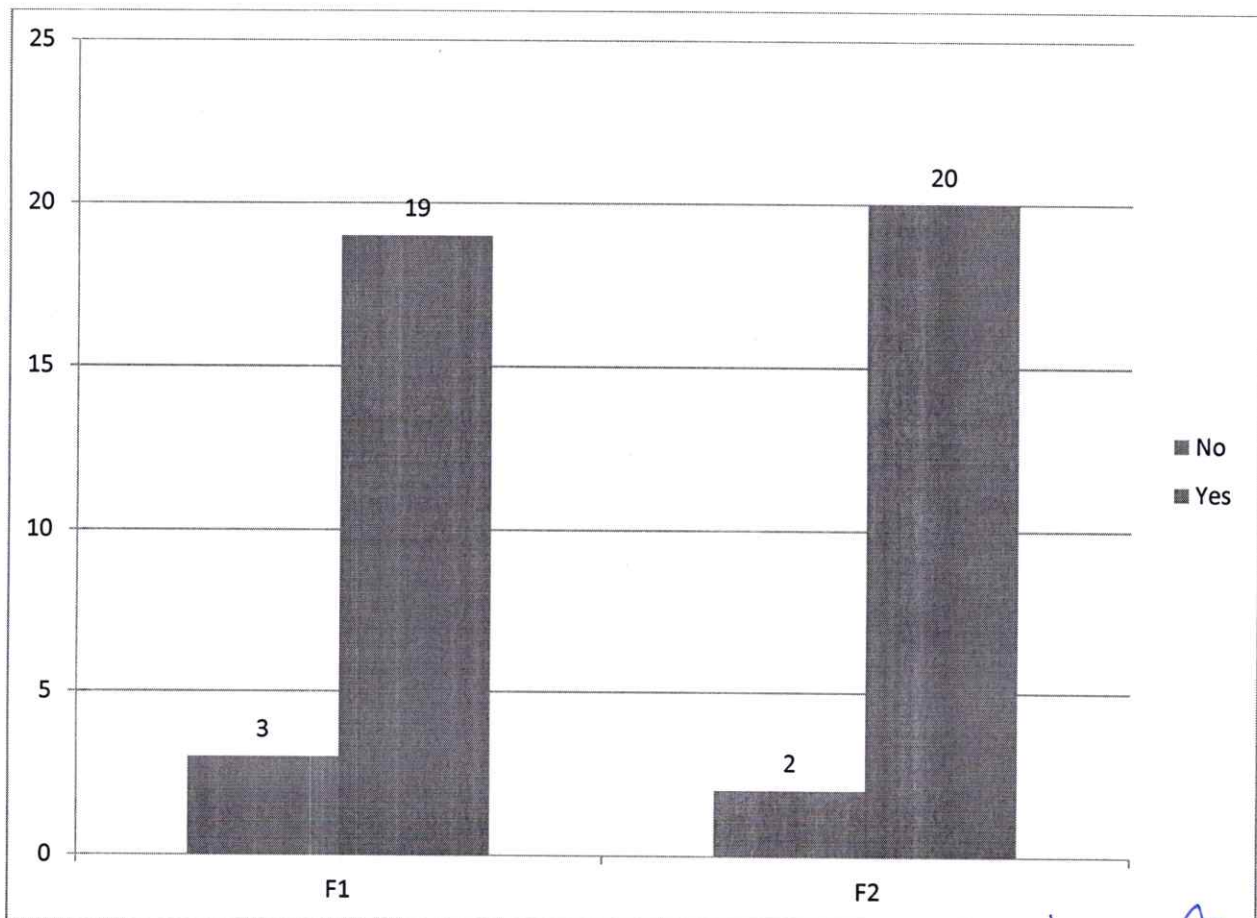

Sanjeev Doss
 Registrar
 IFTM University
 Moradabad

To understand the scenario better, some responses were sought on a 5 point scale, viz. for the factors:

- a. F1: Significance of the course(s) that you learnt in relation to your current job
- b. F2: Learning experience in terms of their relevance to the real life application
- c. F3: Professional courses and their suitability to the Industry
- d. F4: Industry Oriented Projects (if applicable)
- e. F5: Seminars & Workshop
- f. F6: Guest Lectures
- g. F7: Special Training Classes for bridging Industry/Academic gap

| | Poor | Average | Good | Very Good | Excellent | Grand Total | Satisfied Percentage | Not Satisfied Percentage |
|----|------|---------|------|-----------|-----------|-------------|----------------------|--------------------------|
| F1 | 0 | 4 | 0 | 8 | 10 | 22 | 82 | 18 |
| F2 | 0 | 2 | 2 | 5 | 13 | 22 | 91 | 9 |
| F3 | 0 | 2 | 1 | 8 | 11 | 22 | 91 | 9 |
| F4 | 0 | 0 | 4 | 5 | 13 | 22 | 100 | 0 |
| F5 | 0 | 0 | 4 | 7 | 11 | 22 | 100 | 0 |
| F6 | 0 | 2 | 4 | 3 | 13 | 22 | 91 | 9 |
| F7 | 1 | 0 | 5 | 3 | 13 | 22 | 95 | 5 |

91% of the respondents rated their learning experience as satisfactory and the courses relevant to their present work profile. The similar number of respondents found the courses suitable for the industry. Majority of them shared their contentment with the quality of seminars, workshops and guest lectures. However, 9% of these alumni were found less satisfied with the guest lectures organized for them (wherever applicable).

 Registrar
 IFTM University
 Moradabad

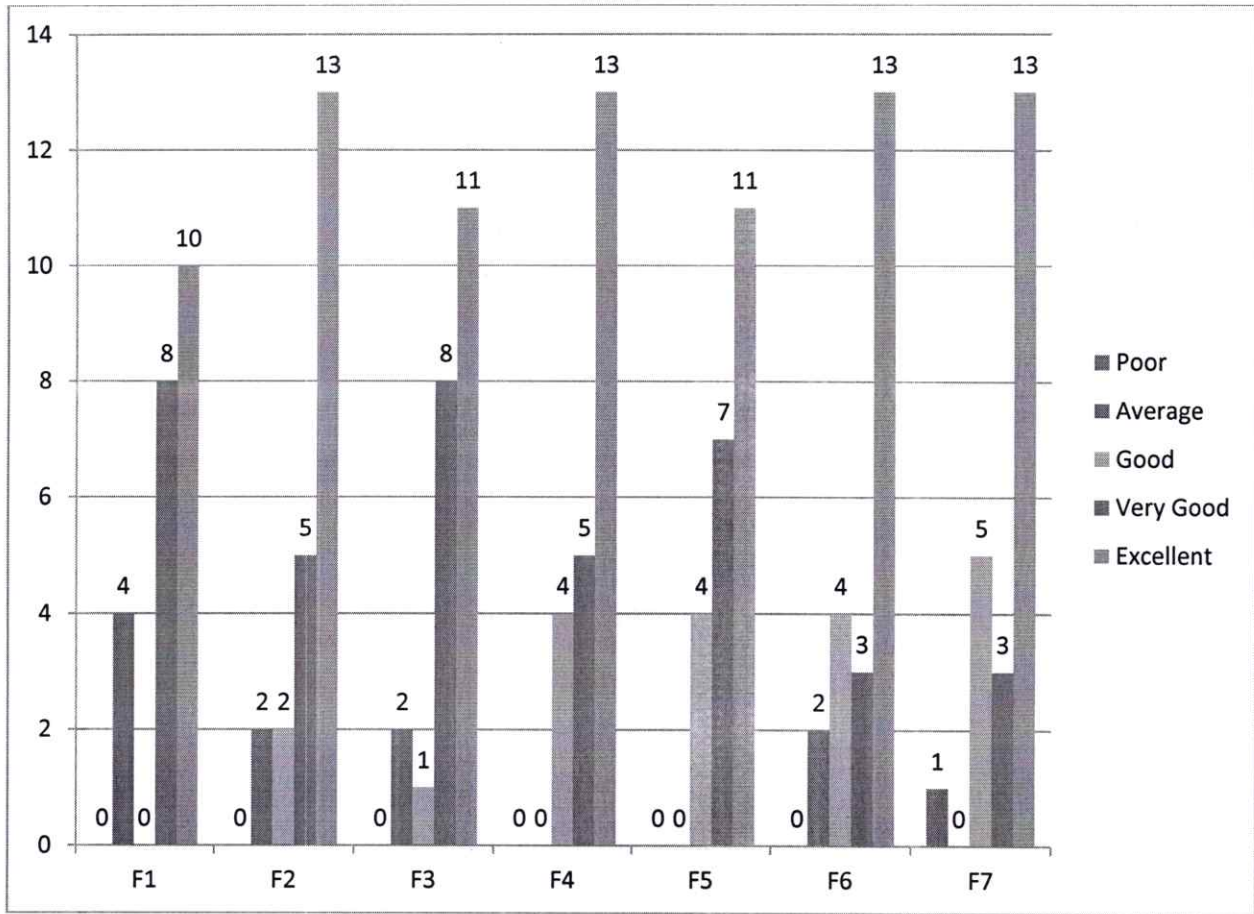

Sanjeev Dossani
 Registrar
 IFTM University
 Moradabad

To evaluate the performance on this parameter of Program Educational Objectives, questions were asked in reference to 5 factors viz.

1. F1: Preparation: To educate students for graduate and postgraduate programs and to help them succeed in their chosen/ related fields.
2. F2: Core Competence: To provide students with sound knowledge in their chosen area.
3. F3: Breadth: To train students with knowledge relating to an array of professional fields undertaken so as to comprehend, analyze, design, and create innovative products and find solutions to improve the quality of life
4. F4: Professionalism: To create professionally superior and ethically strong global manpower and to uphold moral values. With effective communication skills, teamwork skills, multidisciplinary approach, and an ability to improve the quality of life.
5. F5: Learning Environment: To create an intellectual environment for research and development aware of emerging technologies leading to continual learning needed for a successful professional career, to create a center of excellence develop technocrats and business leaders.

Majority of the students agreed that the educational program of the University has helped them succeed in their chosen field. These 95% students testified that the University has been successful in achieving its program objectives to a great extent. 86% respondents agreed that they got to develop core competency in the chosen subject area and they have sound knowledge of it. 91% of the respondents have rated the University high for the environment it provides. They feel that it has helped them become successful professionals.

However, 32% respondents also felt that the University should do more to help students get better with their professional abilities including communication skills and team spirit.

| | Very Little | Quite a Bit | Some Extent | Very Much | Total Responses | Satisfied Percentage | Not Satisfied Percentage |
|----|-------------|-------------|-------------|-----------|-----------------|----------------------|--------------------------|
| F1 | 1 | 1 | 8 | 12 | 22 | 95 | 5 |
| F2 | 3 | 1 | 10 | 8 | 22 | 86 | 14 |
| F3 | 4 | 3 | 7 | 8 | 22 | 82 | 18 |
| F4 | 7 | 3 | 1 | 11 | 22 | 68 | 32 |
| F5 | 2 | 5 | 2 | 13 | 22 | 91 | 9 |

Sanjiv Dhand
 Registrar
 IFTM University
 Moradabad

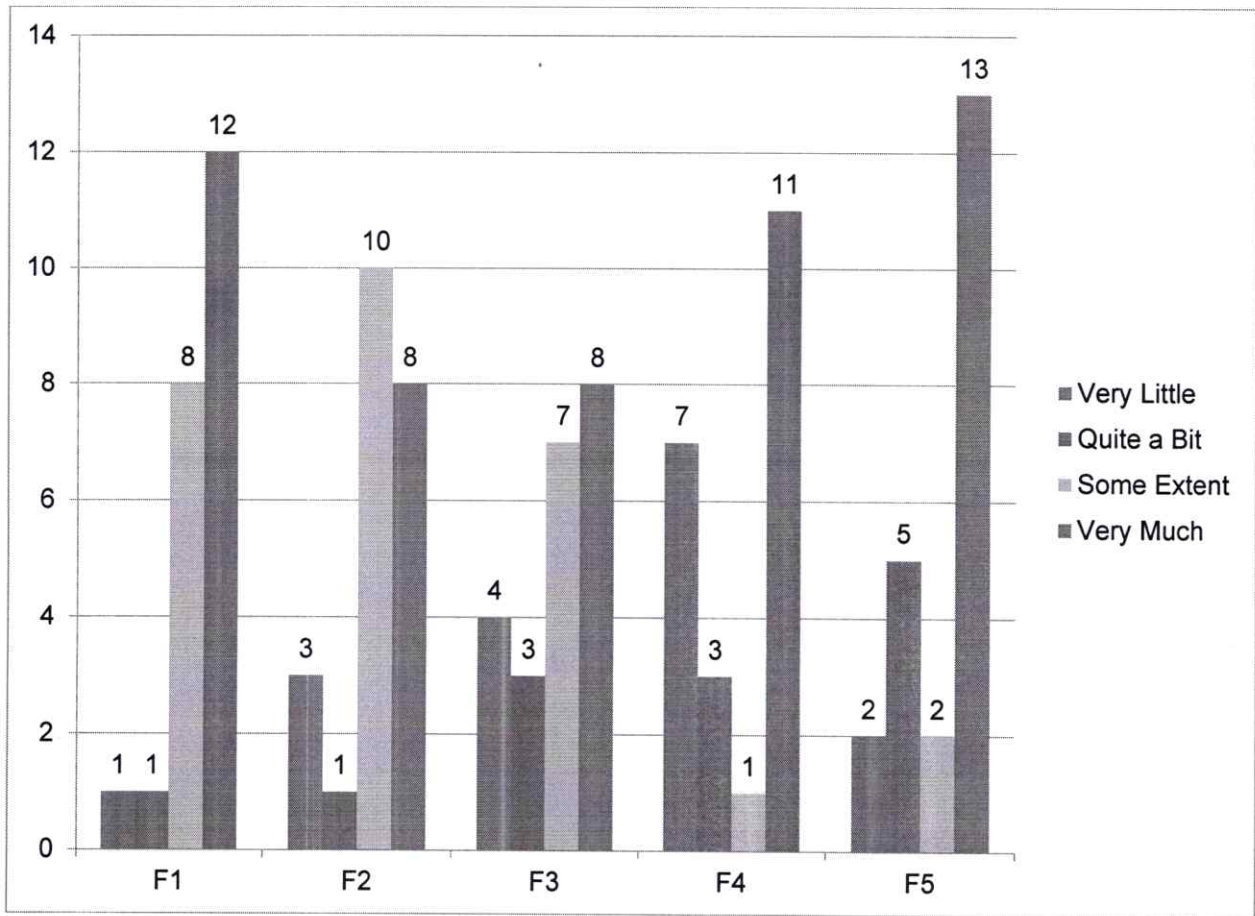

Sanjeev Arora
 Registrar
 IFTM University
 Moradabad

**SECTION – EMPLOYER
(INDUSTRY)**

Sanjeev Arora

Registrar
IFTM University
Moradabad

The technical skills demonstrated by the employed / professionals at workplace is a very important indicator of the quality and sufficiency of the curriculum. Responses were sought on the following parameters:

- a. F1: Technical knowledge/skill
- b. F2: Using technology and workplace equipment.
- c. F3: Developing practical solutions to work place problems
- d. F4: Innovativeness and creativity

| | 1 | 2 | 3 | 4 | 5 | Satisfied % | Dissatisfied % |
|----|---|---|---|---|---|-------------|----------------|
| F1 | 0 | 1 | 1 | 0 | 0 | 50 | 50 |
| F2 | 0 | 0 | 2 | 0 | 0 | 100 | 0 |
| F3 | 0 | 0 | 1 | 1 | 0 | 100 | 0 |
| F4 | 0 | 0 | 1 | 0 | 1 | 100 | 0 |

It was learnt that better technical competency and hard skills are expected from the students, at the organisation.

Sanjeev Arora
 Registrar
 IFTM University
 Moradabad

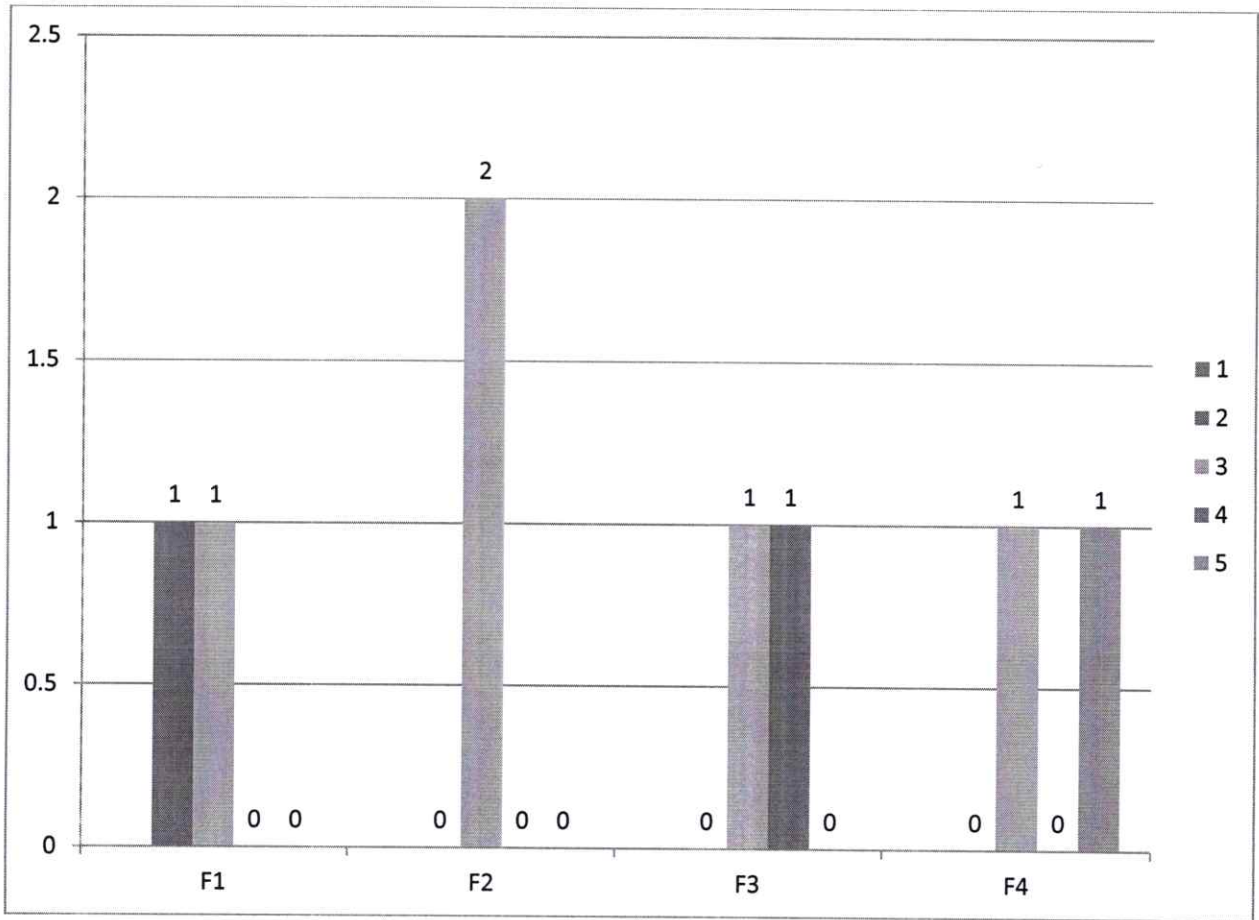

Sanjeev Agarwal
 Registrar
 IFTM University
 Moradabad

*** LAST PAGE OF THE REPORT ***